

sustainable living FABRICS

AUSTRALIAN DESIGNED AND MADE

E-BINDER



www.sustainablelivingfabrics.com.au

ABOUT US

Sustainable Living Fabrics has been in the commercial textile industry for over 50 years and is proudly designed and manufactured in Australia using Australian wool. We pride ourselves on creating high quality Australian made fabrics with an environmental conscience.

As a small business, we design all our fabrics in house, giving us the freedom to work closely with our customers' needs, provide custom colours, as well as develop our ranges independently. Being locally manufactured we have the ability to easily monitor, develop and understand our supply chain so we can prioritise transparency across all levels.

We have developed and maintained a strong environmental ethos over the years and we continue to refine our practices to ensure we maintain transparency and accountability for our carbon footprint.

Our vision is to create products that don't harm our environment, are made to last and support Australian businesses. The beauty of choosing to use Sustainable Living Fabrics is that you don't have to compromise on price, aesthetics or creativity to design your project sustainably.

"Since 2012 when I first took the reins of Sustainable Living Fabrics it's been my mission to combine my passion for beautiful, high quality fabrics with environmentally conscious business practices. Being a small business owner means that I can stay in touch with every part of the business. Our customers can trust that through choosing to work with us they are directly supporting our local industries and families."

- Managing Director, Liz Miles.

CONTACT US

sales@sustainablelivingfabrics.com.au

[Tel: 03 8544 3500](tel:0385443500)



7 Enterprise Court Mulgrave, VIC
Australia, 3170

CONTENTS

BENEFITS OF WOOL

SUSTAINABILITY

FABRIC TREATMENTS

LOOK BOOKS

FABRIC RANGES

SUSTAINABLE CHELSEA

SUSTAINABLE CHELSEA Q

SUSTAINABLE CHELSEA MIX

SUSTAINABLE CLASSICS

SUSTAINABLE COASTLINE

SUSTAINABLE CORD

SUSTAINABLE DERWENT

SUSTAINABLE DIRECTOR

SUSTAINABLE ECOSTYLE

SUSTAINABLE ECOTONE

SUSTAINABLE GALAXY

SUSUTAINABLE HOUNDSTOOTH

SUSTAINABLE IMPRINT

SUSTAINABLE KAKADU

SUSTAINABLE OPERATOR

SUSTAINABLE OXYGEN

SUSTAINABLE PEBBLES

SUSTAINABLE PERSUADE

SUSTAINABLE PLAAD

SUSTAINABLE RENEGADE

SUSTAINABLE RENEGADE PRINTED

SUSTAINABLE REUNION

SUSTAINABLE SANCTUARY

SUSTAINABLE SUPERTHOR

SUSTAINABLE TEKNEKO

SUSTAINABLE TEXTURE



BENEFITS OF WOOL

AUSTRALIAN WOOL

Sustainable Living Fabrics uses only Australian wool in our 100% wool ranges and our wool rich blends. This wool is a rapidly renewable ecowool yarn which has been independently tested and audited at all stages of production to comply with EU eco label criteria.

Australia maintains world class animal health and welfare standards, as well as having strict regional and national bio-security programs to prevent the outbreak and spread of infectious diseases. There are many rigorous restrictions regarding certain herbicides and pesticides that can be used around Australian livestock, ensuring the quality of the wool and the safety of the sheep producing the wool.

FIT FOR PURPOSE

Wool has an outstanding mechanical stretch due to the Keratin protein, which cannot be replicated synthetically. It will bounce back into shape and keep performing under heavy conditions, this makes it perfect for Heavy Duty Commercial textiles.

Wool is like a spring, it has a natural crimp that allows it to return to its natural shape even after being stretched by up to 30%. Its complex coiled structure gives it resilience against becoming flat and hard, so you can count on wool to keep its shape.

BIODEGRADABLE

Wool is a renewable product, each year sheep produce a fleece, making wool a natural and renewable resource. What makes wool biodegradable is a natural protein called Keratin, the same protein found in human hair.

This gives wool its resilience and elasticity as well as its ability to decompose in soil, enriching the soil and nourishing new life. Most synthetics are extremely slow to degrade and harmful to the soil.

PROPERTIES OF WOOL

Wool has balanced thermal insulation properties - meaning it is warmer in winter and cool in the summer. Wool is hypoallergenic - It is resistant to bacteria, mould and mildew that can trigger allergic reactions in many people.

It absorbs harmful pollutants from the air and it doesn't re-emit them. It is estimated that wool used in interiors can help purify the air for 30 years.

Dust mites don't like wool - dust mites need moisture to survive. Microscopic pores in wool respond effectively to any minor changes in humidity making it quite unfavourable for the breeding and growth of the house dust mite.

Wool is naturally anti-static - Meaning wool generates very little amounts of static electricity because of the qualities of its natural wool fibres. Static attracts lint, dirt, and dust so its anti-static properties keep it much cleaner for longer.

FIRE RETARDANCY

Wool is naturally fire retardant. It difficult to ignite, has low flame spread and heat release properties; it doesn't melt and has superior self-extinguishing qualities. It makes it the perfect product for projects that have strict fire safety regulations.

All of our fabrics are independently tested to the Standards prescribed by the NCC for the fire performance of interior textiles.

AS/NZS 1530.3

AS/NZS 3837

And IMO Res. A.652 (16) 8.2 & 8.3



OUR SUSTAINABILITY



GOOD ENVIRONMENTAL CHOICE AUSTRALIA

The entire Sustainable Living Fabrics range is certified by Good Environmental Choice Australia (GECA). All of the fabrics in our collection are licensed to carry the GECA Type 1 Ecolabel Textiles and Leather (Tlv3.0-2014). Our fabrics and processes are verified by an independent assessment body to ensure we meet the environmental health, social and ethical criterias set by GECA.

Furniture pieces upholstered in our fabrics, which also carry a GECA Type 1 certification for Furniture, Fittings and Foam are recognised as Level A in the GREEN STAR sustainability rating program through the Green Building Council of Australia.

The GECA Type 1 Ecolabel certification is also recognised by the Infrastructure Sustainability Council's IS rating program and can also contribute to WELL, NABERS (Indoor Air Quality) & LEED projects.

GREENFLEET

We are proud supporters of Greenfleet. By contributing to Greenfleet's biodeverse Program of planting native trees, we are also helping improve water quality, reduce soil degradation and provide habitat for native wildlife.



DONATIONS

For years we have contributed fixed annual donations to causes that align with us. Now, as our business grows, we want our impact to grow as well. Going forward instead of a fixed contribution, five cents from every meter of fabric sold will be donated, which will increase our overall contributions. We will alternate these charities annually to shine a light on more organisations doing incredible work across Australia.



[*For more information on our sustainability practices, view our website.](#)

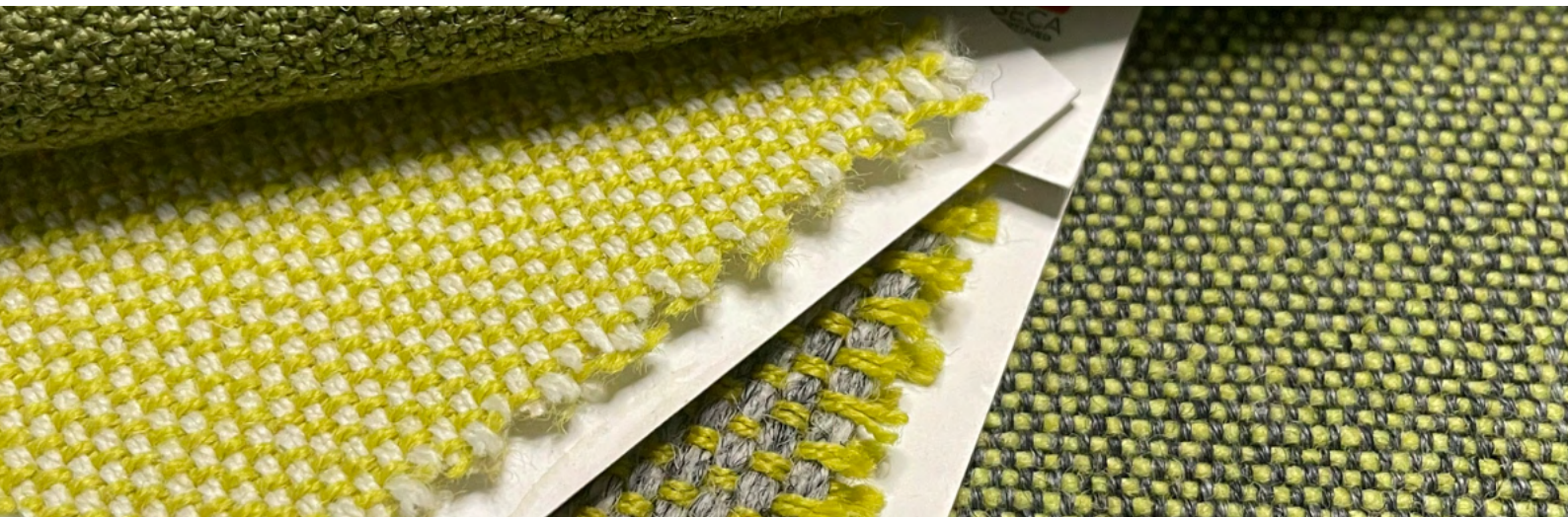



CLIMATE ACTIVE

In 2010, we became the first company to have our entire product range and organisation certified carbon neutral under Climate Active developed by the Australian Government. We have continued to recertify to ensure our entire product line is offset from farm to fabric.

This certification encompasses our supply chain and everything it takes to create our fabric. The system boundary of this analysis is from Cradle to Grave.

Our organisation certification assesses our in house practices, such as transport, electricity, printing, recycling etc. Being a small business, our emissions here are low yet we always look for more ways to reduce internal emissions.



WARRANTY

Manufactured in Australia and third party tested to meet AS 2687-1997 performance requirements for Heavy Duty Commercial Upholstery use. All of our fabrics come with a 12 year warranty for fit for purpose use.



LOW VOC

Our fabrics are Certified low in Volatile Organic Compound emissions for indoor environmental air quality optimisation, ensuring suitability for use on furniture and acoustic panels in Green Star rated projects.



RECYCLABLE

At their end of life, our fabrics are able to be repurposed and recycled in Melbourne. For more information on our recycling policy requirements [click here](#).



UN GLOBAL COMPACT

We endorse the United Nations Global Compact, the world's largest corporate sustainability initiative. This non-binding United Nations pact is a call to companies to align strategies and operations with universal principles as well as report on their implementation. These principles include human rights, labour, environment and anti-corruption, and helping to advance societal goals.



FABRIC TREATMENTS

GREENSEAL COMMERCIAL TREATMENT

Our GREENSEAL Commercial treatment is certified Carbon Neutral through Climate Active.

GREENSEAL Commercial Treatment is a stain resistant, water repellent fabric treatment for upholstery requiring extra protection against soiling in high traffic environments.

This treatment can be applied to our entire range of Sustainable Living Fabrics. The fabric is immersed in the GREENSEAL Commercial Treatment solution, providing an invisible, highly water repellent, flexible Nano-structure which shields and protects the fabric from soil and stains. The treatment keeps the fabric breathable and moisture vapour permeable unlike waterproof fabrics that trap air and moisture which can cause odour, mold and mildew to grow. The GREENSEAL Commercial Treatment does not change the appearance or feel of the fabric.

The GREENSEAL Commercial Treatment is resistant to liquid and stains. The nanoparticle treatment reduces adhesion, allowing spills to be easily dabbed away with a clean dry cloth.

BREATHABLE	Moisture Vapour permeable to BS3546
STAIN RESISTANT	Treated for liquid and stain resistance.
CARE LABEL	Care Label 3 for soil resist.
LEADTIME	2-4 weeks, no minimums.
WARRANTY	5 years.



ULTIMATE HEALTHCARE TREATMENT

Our ULTIMATE Healthcare Treatment is a certified Carbon Neutral product suitable for healthcare environments such as hospitals, doctors clinics, health centers and aged care facilities. The ULTIMATE Healthcare Treatment is resistant to stains, moisture, odours, mildew, fungus and bacteria.

The ULTIMATE Healthcare Treatment is a full immersion medical treatment with active biocidal properties that kill bacteria on the surface as well as the bacteria that tries to grow in the spaces between the fibres formed by the weave structure.

The fabric is immersed in the ULTIMATE Healthcare Treatment solution, providing an invisible, highly water repellent, flexible Nano-structure which creates a shield to protect the fabric from not only soil and stains but includes anti-bacterial, anti-fungal, and dust mite controls. A water resistant silicone backing is applied to the fabric for an extra layer of protection.

This treatment can be applied to the entire range of Sustainable Living Fabrics textiles. The ULTIMATE Healthcare Treatment will NOT change the surface appearance of the fabric.

*Please note that due to the medical grade anti-fungal, anti-bacterial properties the ULTIMATE Healthcare Treatment does not carry the GECA Type 1 Ecolabel.

WATER RESIST	To BS3254
BREATHABLE	Moisture Vapour permeable to BS3546
STAIN RESISTANT	Treated for liquid and stain resist.
ANTI-BACTERIAL	Resistant to common bacteria such as MRSA, E Coli, and Salmonella. Inhibits the growth of other bacteria.
ANTI-FUNGAL	Resists common fungi that cause household moulds such as Penicilium, Aspergillus Niger, Candida, etc.
CARE LABEL	Care Label 3 for soil resist.
LEADTIME	2-4 Weeks, no minimums.
WARRANTY	5 years.





EDUCATION





AUDITORIUMS

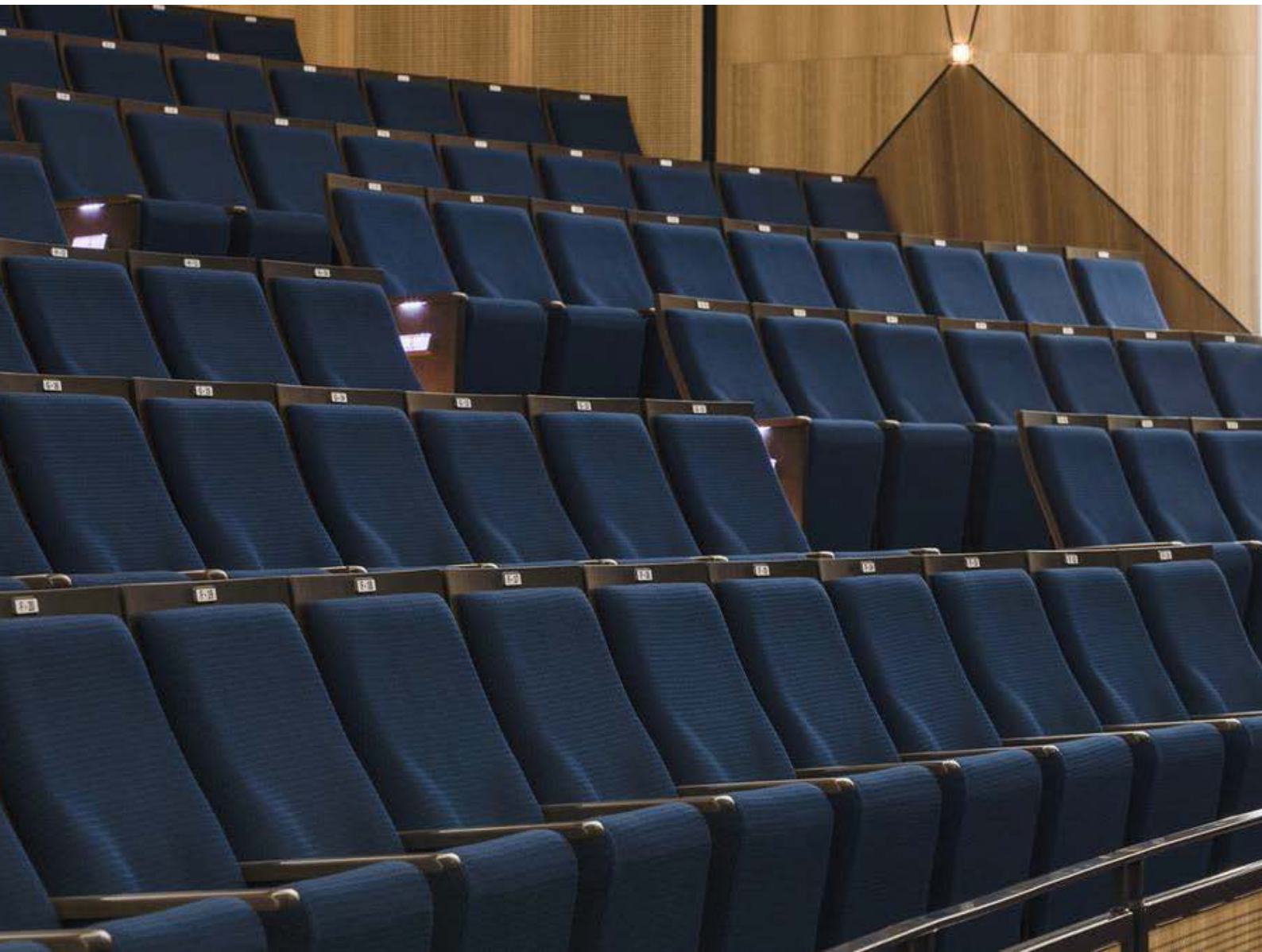



CORPORATE





HOSPITALITY





AGED CARE/HEALTHCARE



WORKSTATIONS



RESIDENTIAL





SUSTAINABLE CHELSEA

SUSTAINABLE CHELSEA

SPECIFICATION

ORIGIN: Designed & made in Australia

COMPOSITION: 100% Australian Eco Wool

WEIGHT: 445g/m² approx.

MEASUREMENTS: Width 137cm. Roll Length: 30m Approx.

COLOURWAYS: 81 colours, No pattern repeat. Colour variations may occur from batch to batch. Custom colours available on request, subject to minimum order quantities.

END USE: Seating, Screens, Acoustic Panels & Curtains

MARTINDALE ABRASION: 57,500.

AS2001.2.25.2 Class 5 Commercial Heavy Duty Upholstery Fabric

FIRE TEST CERTIFICATES: AS/NZS 1530.3; AS/NZS 3837 -1998 (GROUP 2);
IMO: A.652 (16) 8.2 & 8.3

ENVIRONMENTAL CERTIFICATION: GECA TYPE 1 ECOLABEL Textiles & Leather
(TLv3.0i-2014)

CARBON NEUTRAL PRODUCT: Certified through Climate Active

12 YEAR WARRANTY

CARE INSTRUCTIONS: Aftercare Label 1 - With regular care and cleaning wool upholstery fabrics will maintain their appearance for many years. Vacuum regularly, protect from exposure to direct sunlight. Gently wipe clean with a damp cloth or consult with a professional dry cleaner.

RECYCLABLE: At its end of life, this fabric can be repurposed or recycled through the Melbourne based company Upparel.



Sustainable Chelsea®

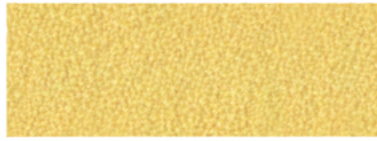

Moonbeam SCH154



Eryngo SCH068

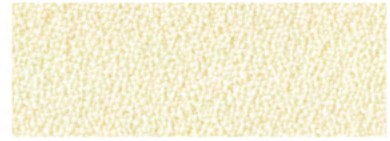

Snowdrop SCH146

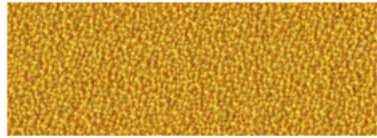

Daffodil CHQ012

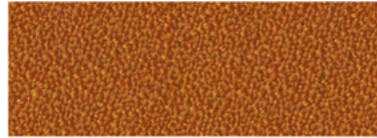

Bracken SCH071

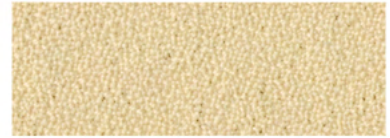

Polyanthus SCH147

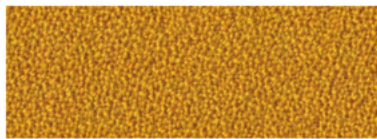

Mustard SCH138

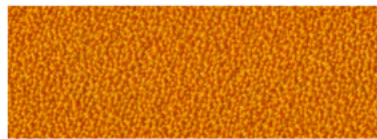

Gloriosa CHQ059

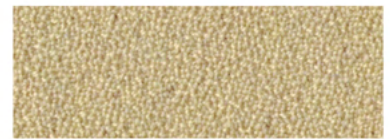

Stone SCH139

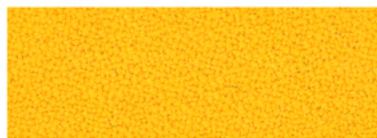

Sunflower SCH051

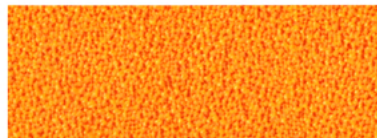

Zinnia SCH058

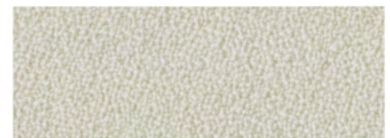

Shower SCH151

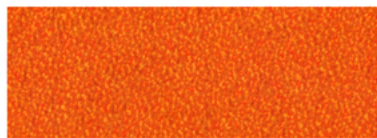

Orange SCH135

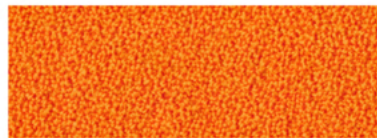

Gazania SCH161

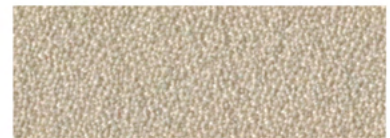

Cloud SCH152

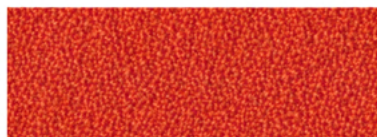

Tangerine SCH053

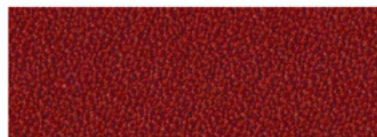

Fuchsia CHQ018



Bark SCH141

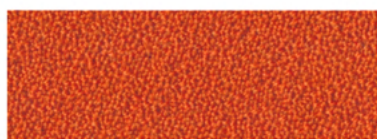

Wallflower SCH054

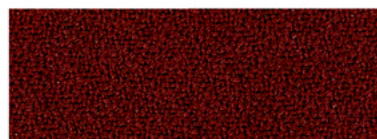

Boronia CHQ033

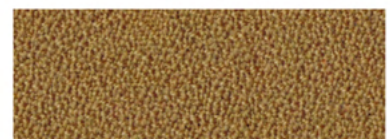

Cocoa SCH153

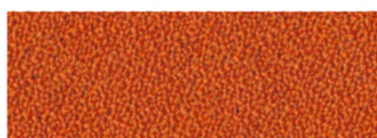

Mandarin SCH041

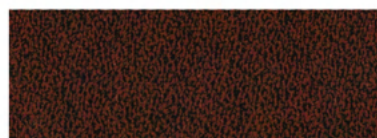

Chestnut SCH042

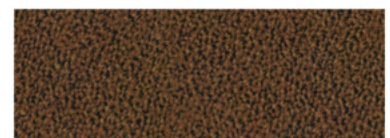

Woody SCH149

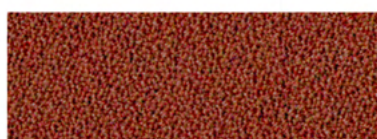

Hyacinth SCH017

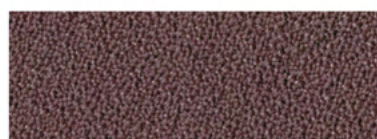

Lavender SCH015

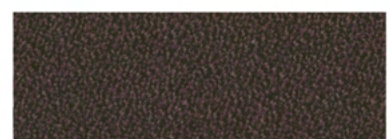

Cedar SCH150

Colours are indicative only. Please refer to fabric swatch for accurate colour.

Sustainable Chelsea®

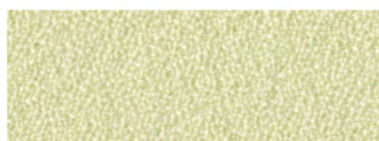

Elm SCH142

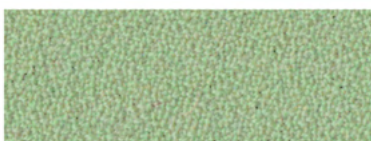

Waterlily SCH155

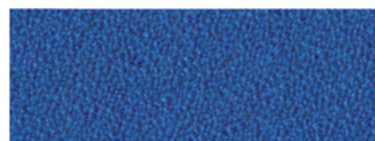

Lobelia SCH126

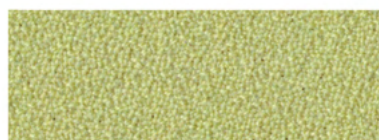

Alder SCH143

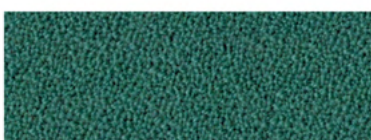

Laurel SCH021

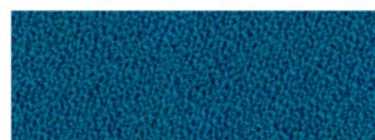

Cornflower SCH131

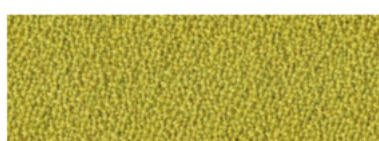

Robina SCH162

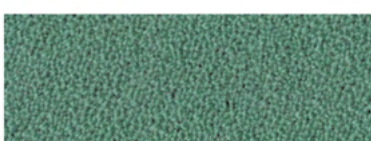

Blue Grass SCH136

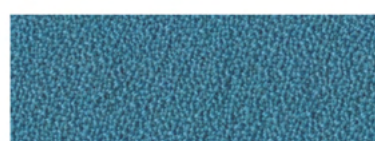

Larkspur SCH106

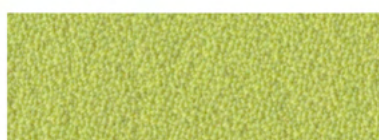

Gingko SCH079

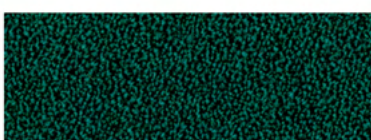

Pine CHQ022

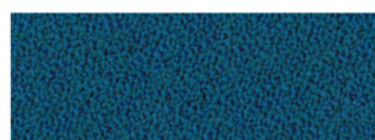

Blubell SCH102



Olive CHQ087

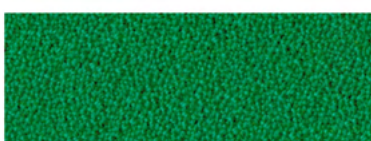

Ryegrass SCH083

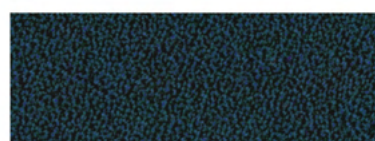

Hydrangea CHQ026



Akebia SCH014

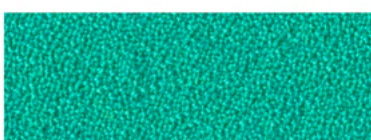

Gazebo SCH156

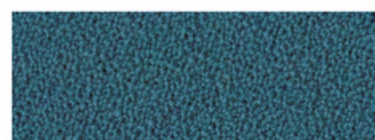

Ageratum SCH092

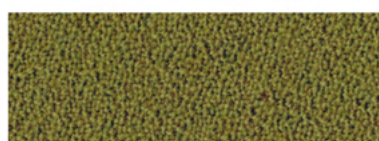

Lattice SCH144

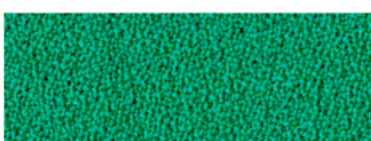

Mint SCH163

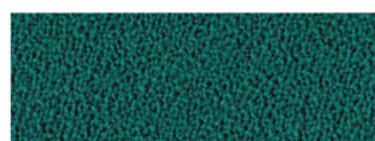

Salvia SCH025



Thunder SCH145

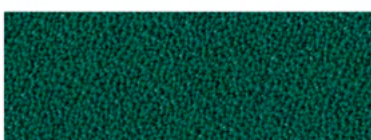

Juniper SCH023

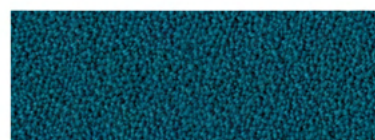

Daisy SCH157



Walnut SCH074

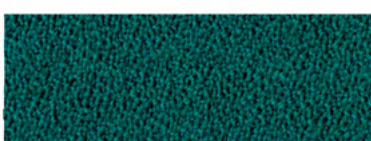

Ajuga CHQ024

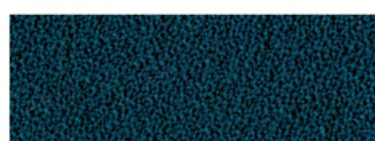

Pacific Blue SCH101

Colours are indicative only. Please refer to fabric swatch for accurate colour.

Sustainable Chelsea®

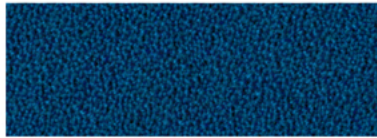

Crocus CHQ132

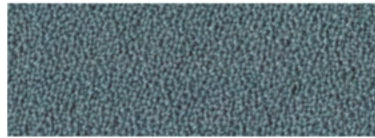

Sebina SCH111

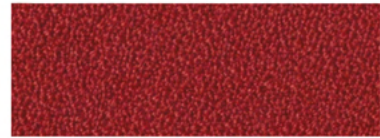

Tamarillo SCH140

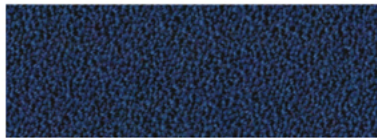

Veronica CHQ028

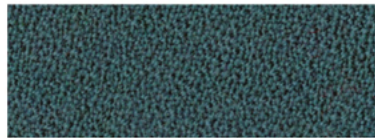

Slate SCH160

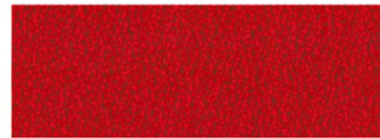

Anemone SCH121

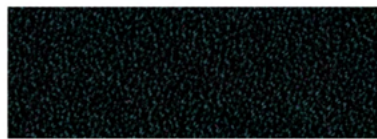

Pansy SCH044

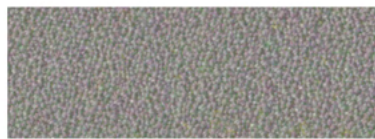

Santolina SCH078

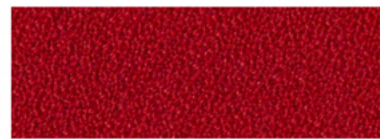

Poppy CHQ019

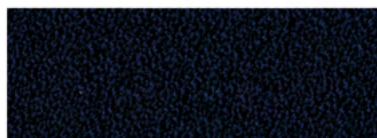

Viola CHQ029

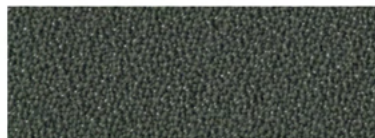

Greygum CHQ037

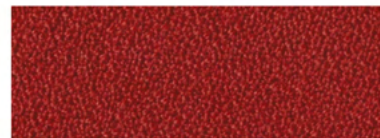

Cyclamen SCH034

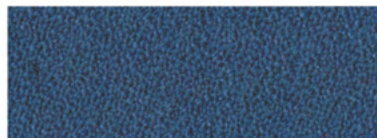

Verbena CHQ027

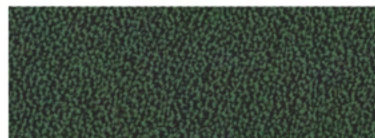

Turpentine SCH129

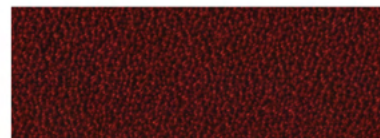

Azalea CHQ032

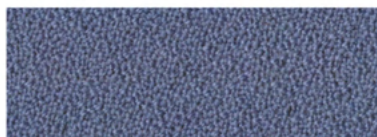

Aster SCH109



Oniscus CHQ038

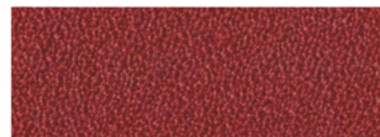

Raspberry SCH130

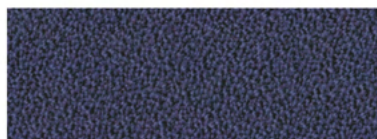

Petunia SCH035



Blackbutt CHQ039

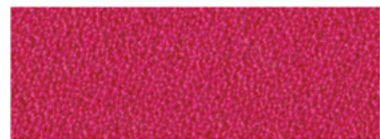

Camellia SCH159

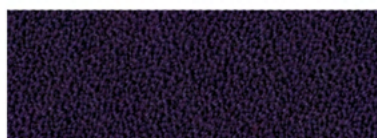

Iris SCH038



Prunus SCH016

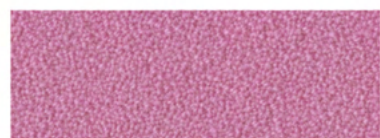

Crepe Myrtle SCH115

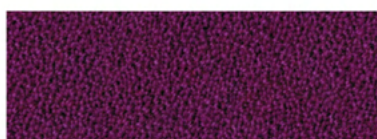

Foxglove SCH158

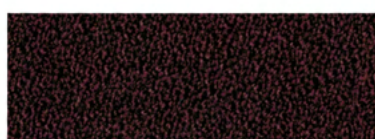

Aubergine CHQ047

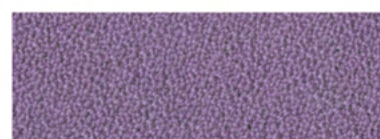

Lilac SCH116

Colours are indicative only. Please refer to fabric swatch for accurate colour.





SUSTAINABLE CHELSEA Q

SPECIFICATION

ORIGIN: Designed & made in Australia

COMPOSITION: 100% Australian Eco Wool

WEIGHT: 445g/m² approx.

MEASUREMENTS: Width 137cm. Roll Length: 30m Approx.

COLOURWAYS: 18 colours, No pattern repeat. Colour variations may occur from batch to batch. Custom colours available on request, subject to minimum order quantities.

END USE: Seating, Screens, Acoustic Panels & Curtains

MARTINDALE ABRASION: 57,500.

AS2001.2.25.2 Class 5 Commercial Heavy Duty Upholstery Fabric

FIRE TEST CERTIFICATES: AS/NZS 1530.3; AS/NZS 3837 -1998 (GROUP 2);
IMO: A.652 (16) 8.2 & 8.3

ENVIRONMENTAL CERTIFICATION: GECA TYPE 1 ECOLABEL Textiles & Leather
(TLv3.0i-2014)

CARBON NEUTRAL PRODUCT: Certified through Climate Active

12 YEAR WARRANTY

CARE INSTRUCTIONS: Aftercare Label 1 - With regular care and cleaning wool upholstery fabrics will maintain their appearance for many years. Vacuum regularly, protect from exposure to direct sunlight. Gently wipe clean with a damp cloth or consult with a professional dry cleaner.

RECYCLABLE: At its end of life, this fabric can be repurposed or recycled through the Melbourne based company Upparel.



Sustainable Chelsea®

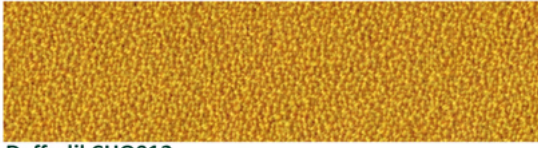

Daffodil CHQ012

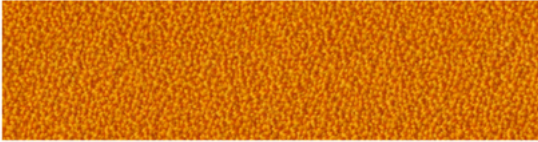

Gloriosa CHQ059

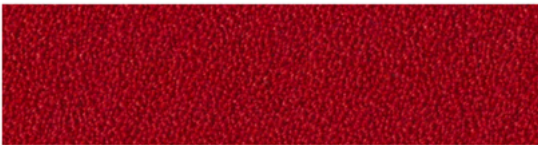

Poppy CHQ019

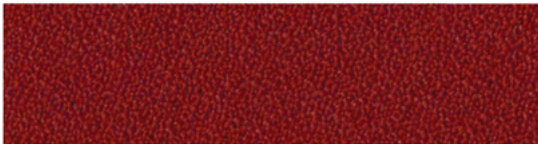

Fuchsia CHQ018

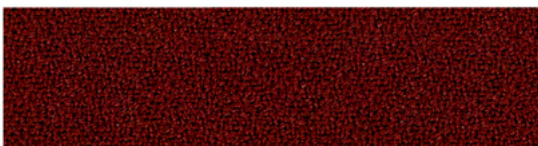

Boronia CHQ033

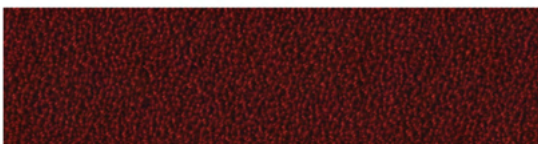

Azalea CHQ032

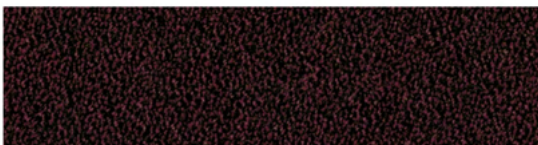

Aubergine CHQ047

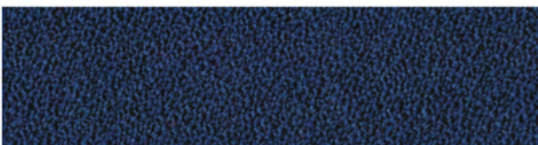

Veronica CHQ028

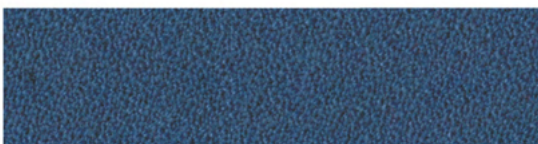

Verbena CHQ027

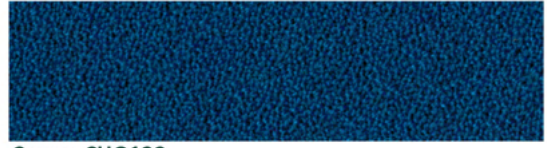

Crocus CHQ132

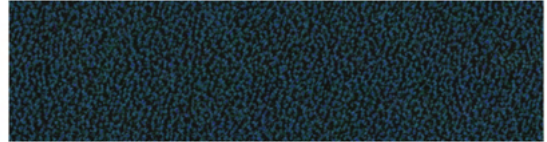

Hydrangea CHQ026

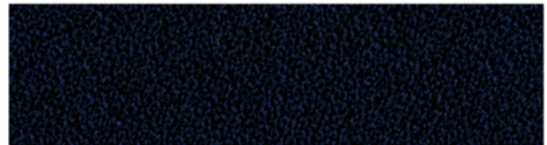

Viola CHQ029

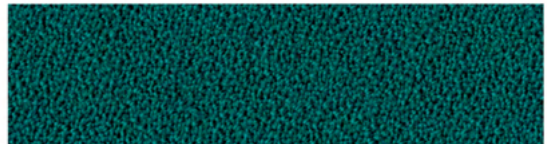

Ajuga CHQ024

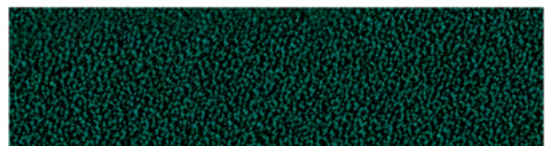

Pine CHQ022

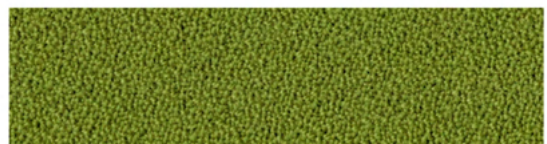

Olive CHQ087

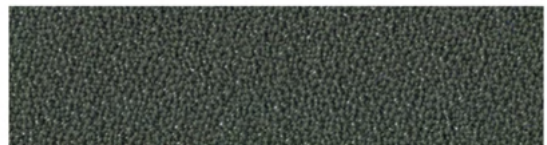

Greygum CHQ037

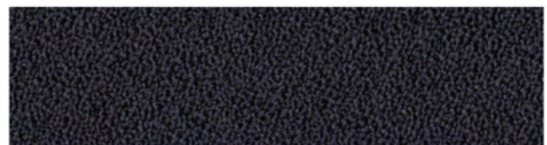

Oniscus CHQ038



Blackbutt CHQ039

Colours are indicative only. Please refer to fabric swatch for accurate colour.



SUSTAINABLE CHELSEA MIX

SUSTAINABLE CHELSEA MIX

SPECIFICATION

ORIGIN: Designed & made in Australia

COMPOSITION: 100% Australian Eco Wool

WEIGHT: 448g/m² approx.

MEASUREMENTS: Width 137cm. Roll Length: 30m Approx.

COLOURWAYS: 16 colours, No pattern repeat. Colour variations may occur from batch to batch. Custom colours available on request, subject to minimum order quantities.

END USE: Seating, Screens, Acoustic Panels & Curtains

MARTINDALE ABRASION: 57,500.

AS2001.2.25.2 Class 5 Commercial Heavy Duty Upholstery Fabric

FIRE TEST CERTIFICATES: AS/NZS 1530.3; AS/NZS 3837 -1998 (GROUP 2);
IMO: A.652 (16) 8.2 & 8.3

ENVIRONMENTAL CERTIFICATION: GECA TYPE 1 ECOLABEL Textiles & Leather
(TLv3.0i-2014)

CARBON NEUTRAL PRODUCT: Certified through Climate Active

12 YEAR WARRANTY

CARE INSTRUCTIONS: Aftercare Label 1 - With regular care and cleaning wool upholstery fabrics will maintain their appearance for many years. Vacuum regularly, protect from exposure to direct sunlight. Gently wipe clean with a damp cloth or consult with a professional dry cleaner.

RECYCLABLE: At its end of life, this fabric can be repurposed or recycled through the Melbourne based company Upparel.



Sustainable Chelsea[®] Mix

Upholstery for Seating and Panels

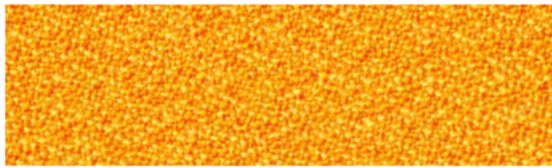

Buttercup SCH184



Wheat SCH179

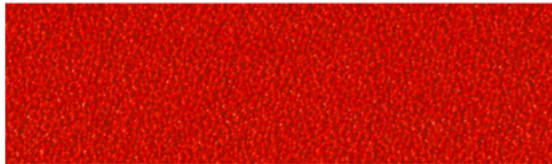

Snapdragon SCH176



Bullrush SCH180

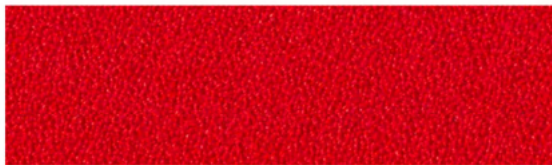

Hibiscus SCH174

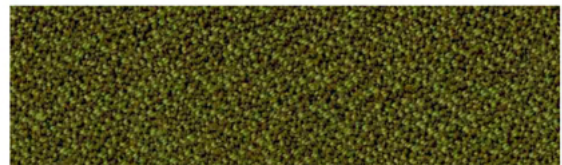

Hosta SCH169

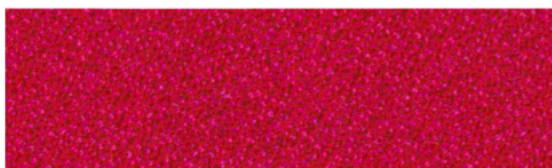

Diosma SCH167



Arbor SCH172

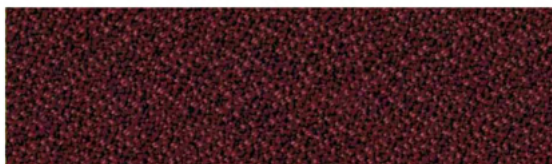

Nandina SCH168

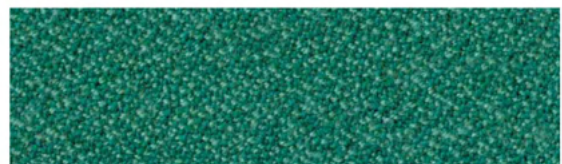

Peppermint SCH181



Violet SCH171

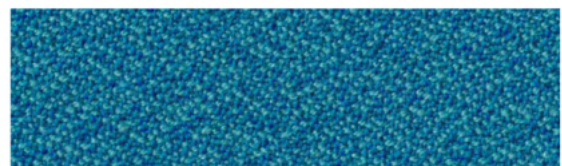

Daphne SCH182

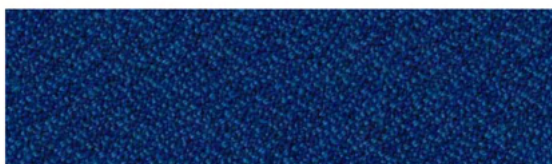

Pentas SCH166

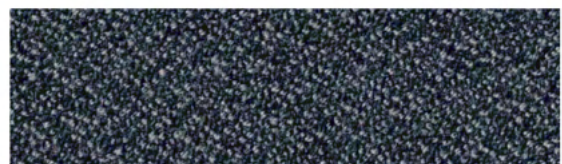

Nettle SCH185

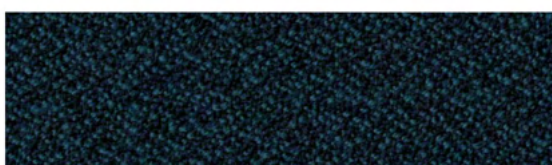

Clementis SCH170



Nightshade SCH183

Colours are indicative only. Please refer to fabric swatch for accurate colour.







SUSTAINABLE CLASSICS

SUSTAINABLE CLASSICS

SPECIFICATION

ORIGIN: Designed & made in Australia

COMPOSITION: 100% Eco- Polyester

WEIGHT: 314g/m² approx.

MEASUREMENTS: Width 188cm. Roll Length: 30m Approx.

COLOURWAYS: 24 colours, No pattern repeat. Colour variations may occur from batch to batch. Custom colours available on request, subject to minimum order quantities.

END USE: Seating, Screens, Acoustic Panels & Curtains

MARTINDALE ABRASION: 81,500.

AS2001.2.25.2 Class 5 Commercial Heavy Duty Upholstery Fabric

FIRE TEST CERTIFICATES: AS/NZS 1530.3; AS/NZS 3837 -1998 (GROUP 2);
IMO: A.652 (16) 8.2 & 8.3

ENVIRONMENTAL CERTIFICATION: GECA TYPE 1 ECOLABEL Textiles & Leather
(TLv3.0i-2014)

CARBON NEUTRAL PRODUCT: Certified through Climate Active

12 YEAR WARRANTY

CARE INSTRUCTIONS: Aftercare Label 1- With regular care and cleaning wool upholstery fabrics will maintain their appearance for many years. Vacuum regularly, protect from exposure to direct sunlight. Gently wipe clean with a damp cloth or consult with a professional dry cleaner.

RECYCLABLE: At its end of life, this fabric can be repurposed or recycled through the Melbourne based company Upparel.



Sustainable Classics

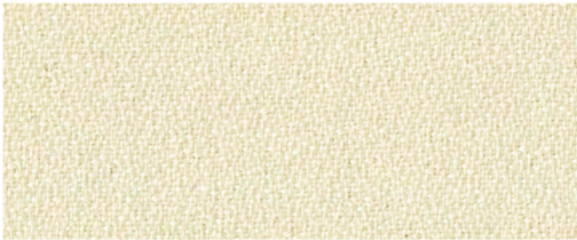

Wright SCL31



Kipling SCL13



Lawson SCL73



Hopkins SCL51



Orwell SCL75



Verne SCL78



Hemingway SCL72



Spenser SCL55



Austen SCL71

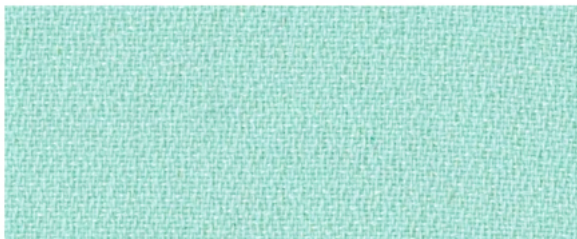

Thackeray SCL12



Patterson SCL76



Hardy SCL18

Colours are indicative only. Please refer to fabric swatch for accurate colour.

Sustainable Classics



Voltaire SCL79



Tolstoy SCL77



Eliot SCL14

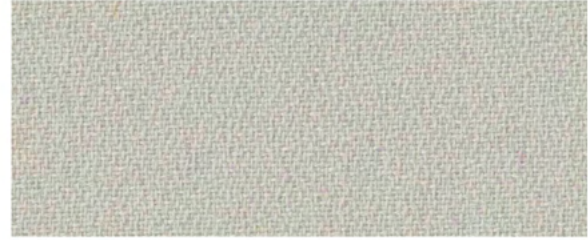

Potter SCL52



Hunt SCL59

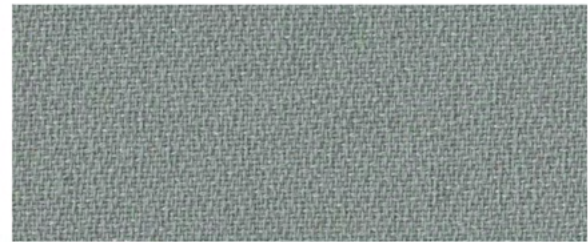

James SCL35



Alcott SCL17



Lewis SCL74



Carroll SCL63



Boswell SCL36



Bronte SCL22



Joyce SCL28

Colours are indicative only. Please refer to fabric swatch for accurate colour.

Sustainable Classics

Woven Upholstery for Fabric Screens and Acoustic Panels

2nd Edition



Homer SCL015



Christie SCL020

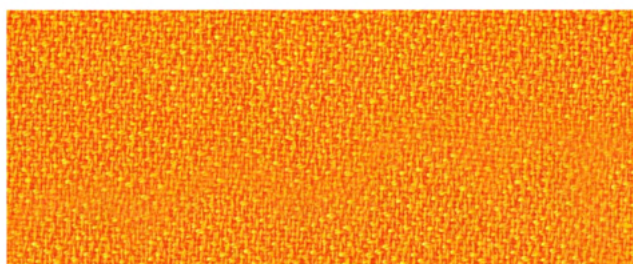

Wilde SCL016



Bryon SCL045

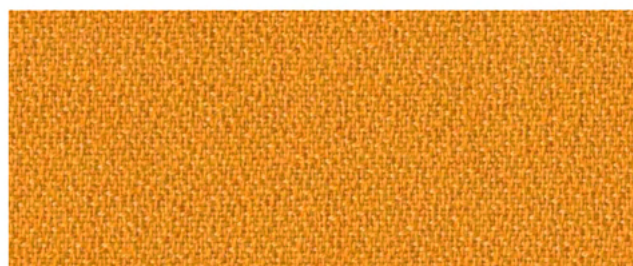

Wordsworth SCL034



Lawrence SCL027



Huxley SCL026



Blake SCL021

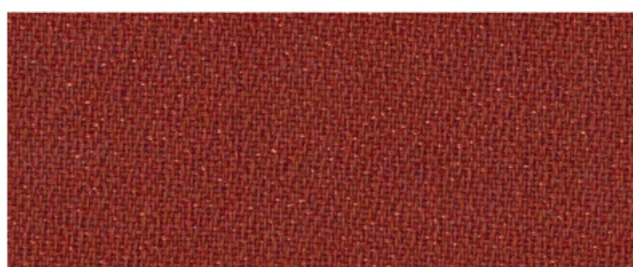

Mackellar SCL056



Milne SCL062



Grimm SCL019

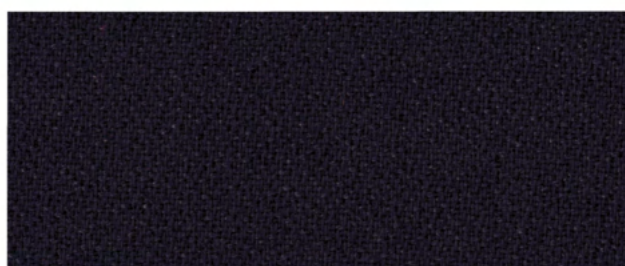

Shelley SCL049

Colours are indicative only. Please refer to fabric swatch for accurate colour.

Sustainable Classics

Woven Upholstery for Fabric Screens and Acoustic Panels

2nd Edition

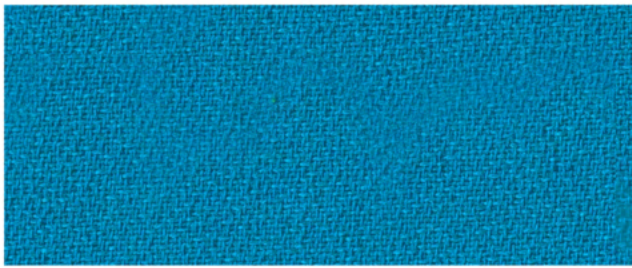

Andersen SCL025

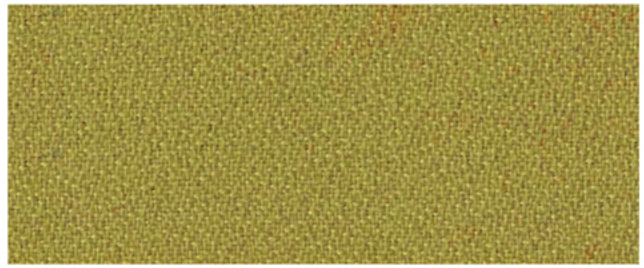

Tolkein SCL100

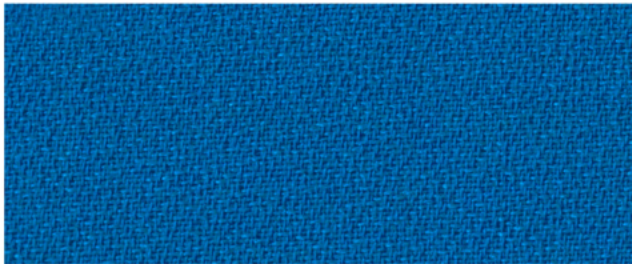

Dickens SCL030

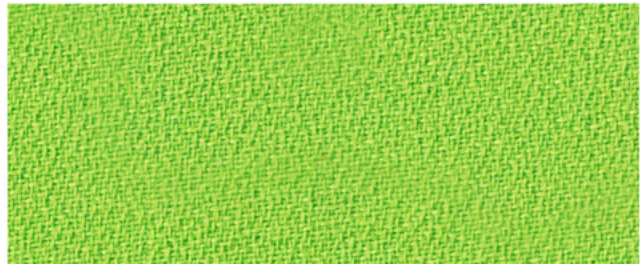

Darwin SCL033

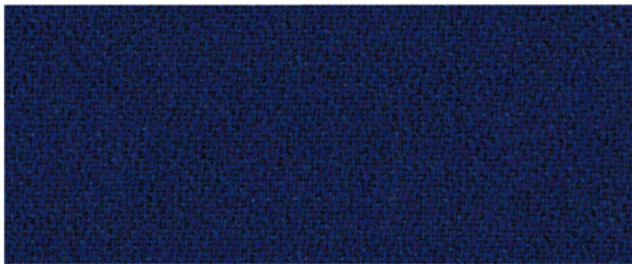

Stevenson SCL032

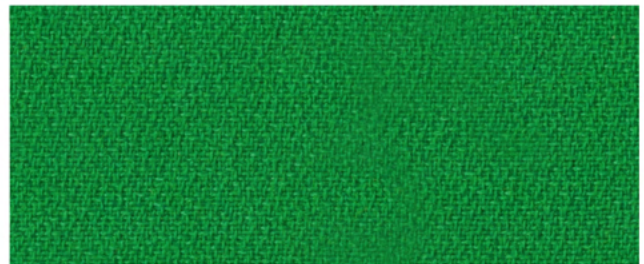

Doyle SCL037



Kingsley SCL023

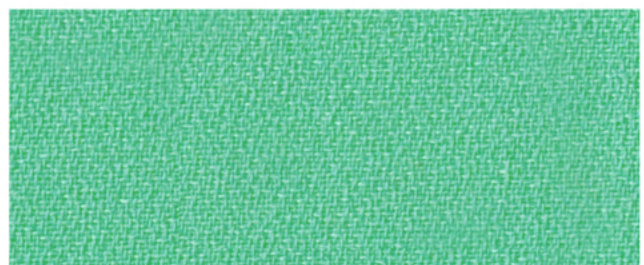

Dahl SCL038



Shakespeare SCL060



Twain SCL024

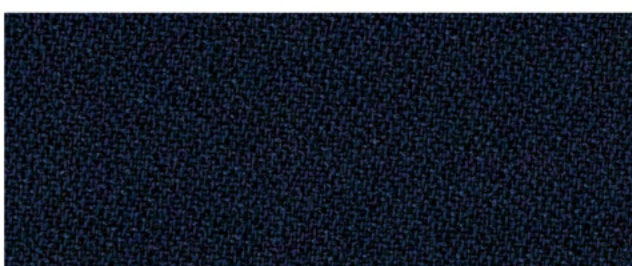

Keats SCL061

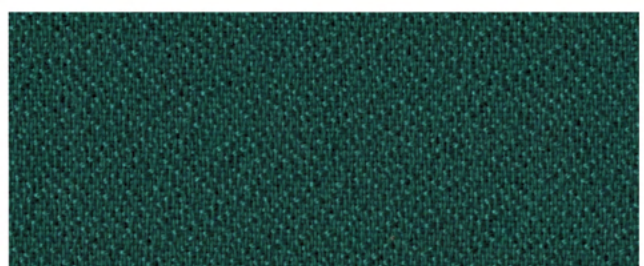

Whitman SCL039

Colours are indicative only. Please refer to fabric swatch for accurate colour.

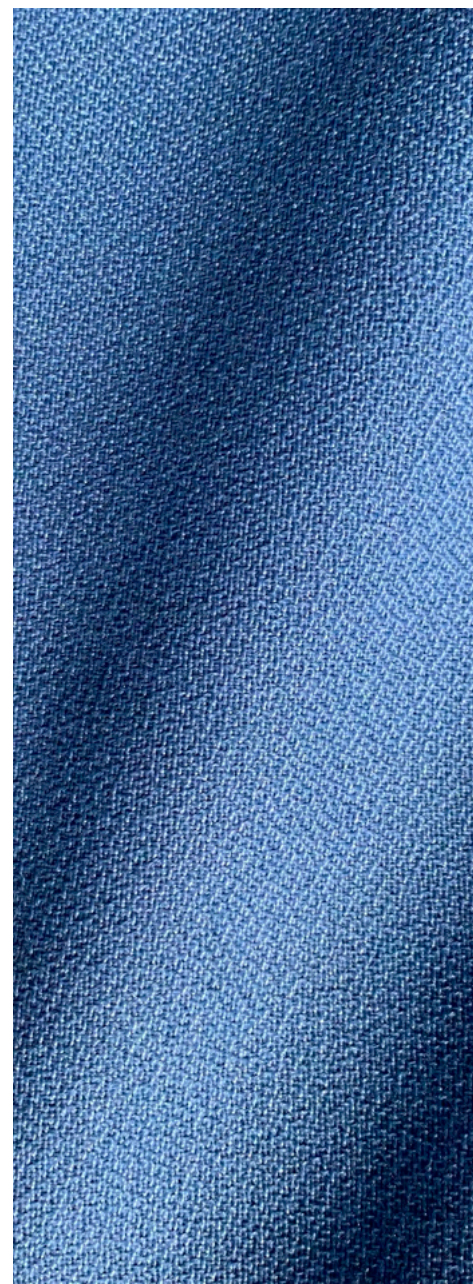



A close-up photograph of an orange fabric with a distinct ribbed texture. The fabric is folded, creating a diagonal crease that runs from the top left towards the middle right. The lighting is soft, highlighting the individual threads and the consistent color of the material.

SUSTAINABLE COASTLINE

SUSTAINABLE COASTLINE

SPECIFICATION

ORIGIN: Designed & made in Australia

COMPOSITION: 100% Australian Eco Wool

WEIGHT: 550g/m² approx.

MEASUREMENTS: Width 137cm. Roll Length: 30m Approx.

COLOURWAYS: 20 colours, No pattern repeat. Colour variations may occur from batch to batch. Custom colours available on request, subject to minimum order quantities.

END USE: Seating, Screens, Acoustic Panels & Curtains

MARTINDALE ABRASION: +100,000.

AS2001.2.25.2 Class 5 Commercial Heavy Duty Upholstery Fabric

FIRE TEST CERTIFICATES: AS/NZS 1530.3; AS/NZS 3837 -1998 (GROUP 2);
IMO: A.652 (16) 8.2 & 8.3

ENVIRONMENTAL CERTIFICATION: GECA TYPE 1 ECOLABEL Textiles & Leather
(TLv3.0i-2014)

CARBON NEUTRAL PRODUCT: Certified through Climate Active

12 YEAR WARRANTY

CARE INSTRUCTIONS: Aftercare Label 1- With regular care and cleaning wool upholstery fabrics will maintain their appearance for many years. Vacuum regularly, protect from exposure to direct sunlight. Gently wipe clean with a damp cloth or consult with a professional dry cleaner.

RECYCLABLE: At its end of life, this fabric can be repurposed or recycled through the Melbourne based company Upparel.



Sustainable Coastline

Upholstery for Seating and Panels

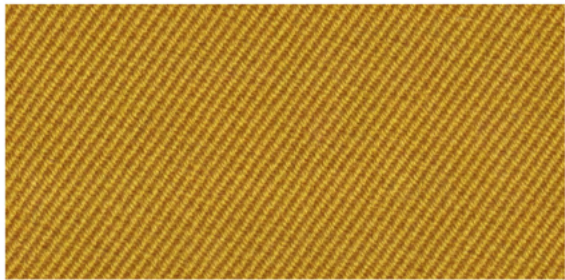

Reef SCO19

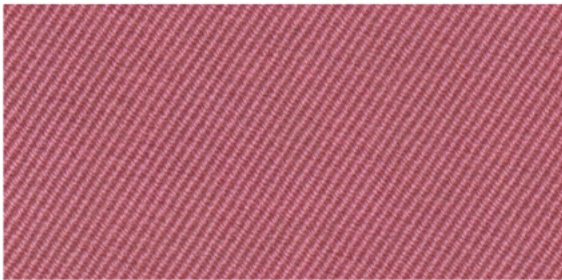

Fjord SCO13



Dune SCO06

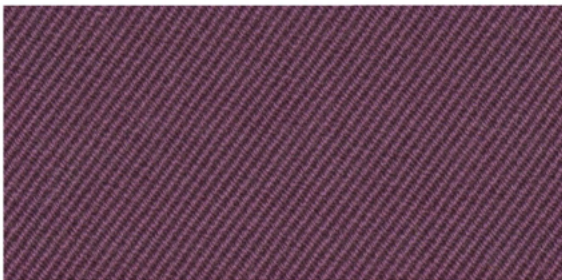

Causeway SCO21

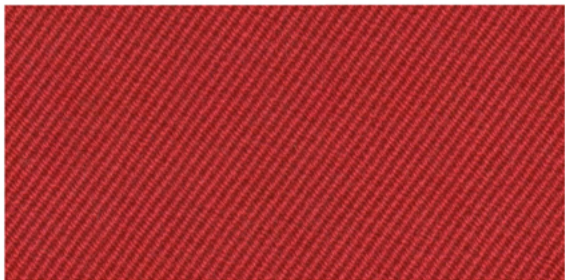

Rapid SCO18

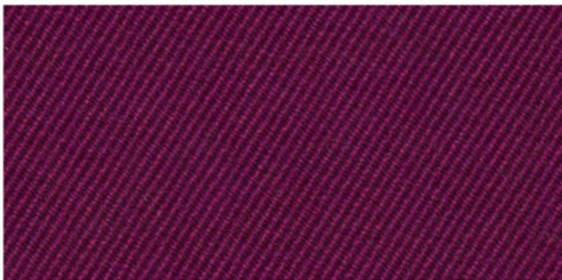

Atoll SCO01

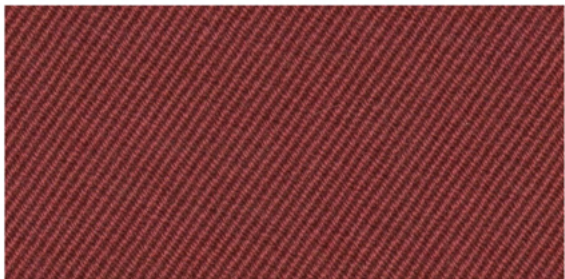

Delta SCO12

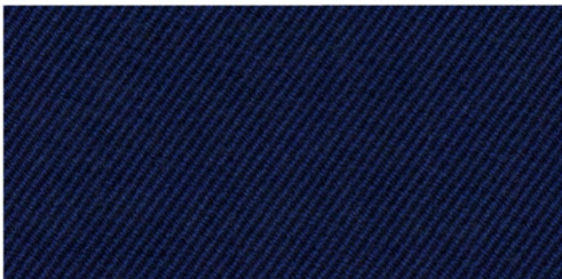

Cape SCO03



Cliff SCO05

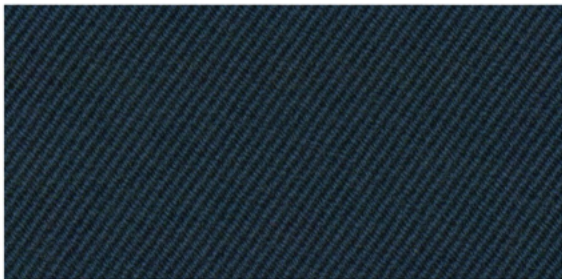

Loch SCO16

Sustainable Coastline

Upholstery for Seating and Panels

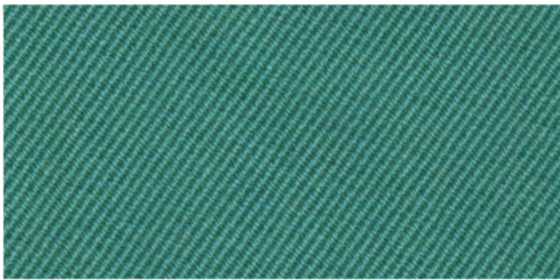

Tide SCO20

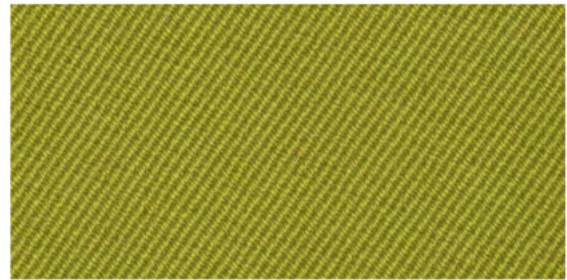

Bluff SCO02

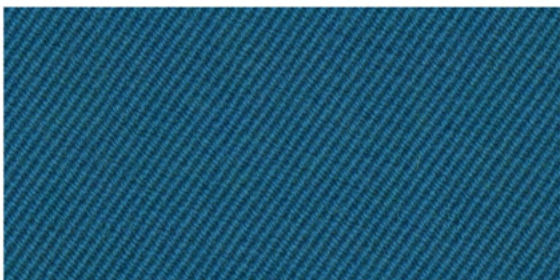

Glacier SCO14

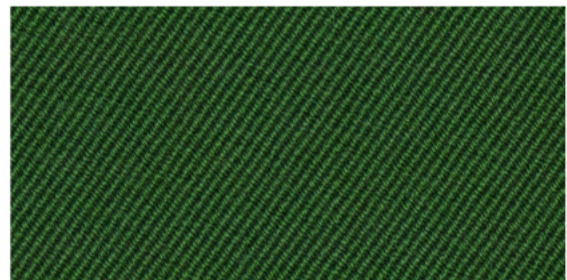

Gully SCO09

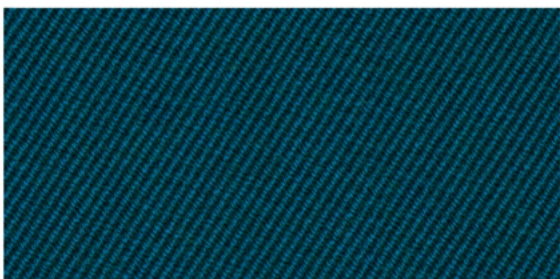

Ridge SCO10

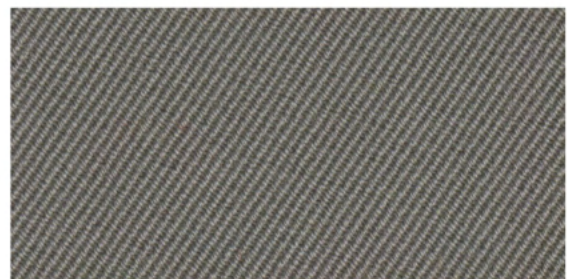

Cave SCO04

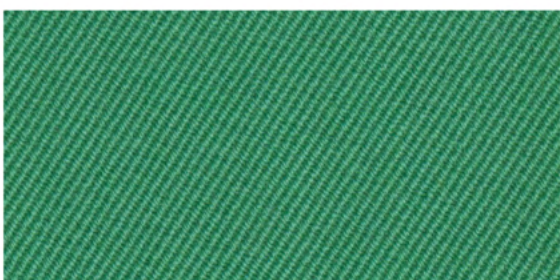

Inlet SCO15

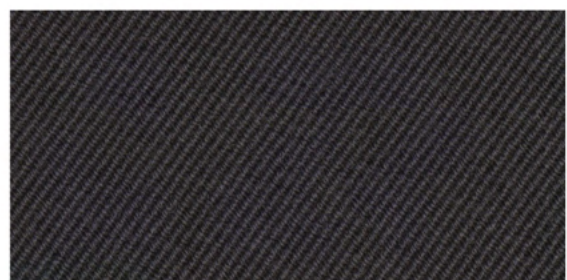

Gulf SCO08

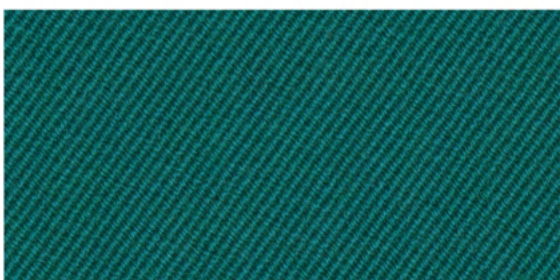

Marsh SCO17

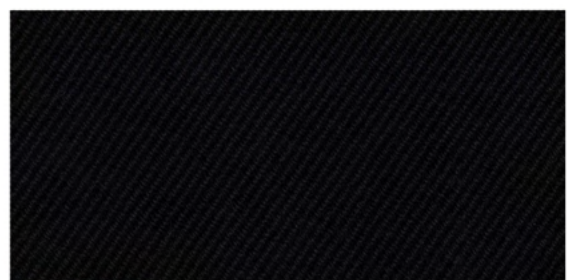

Grotto SCO07

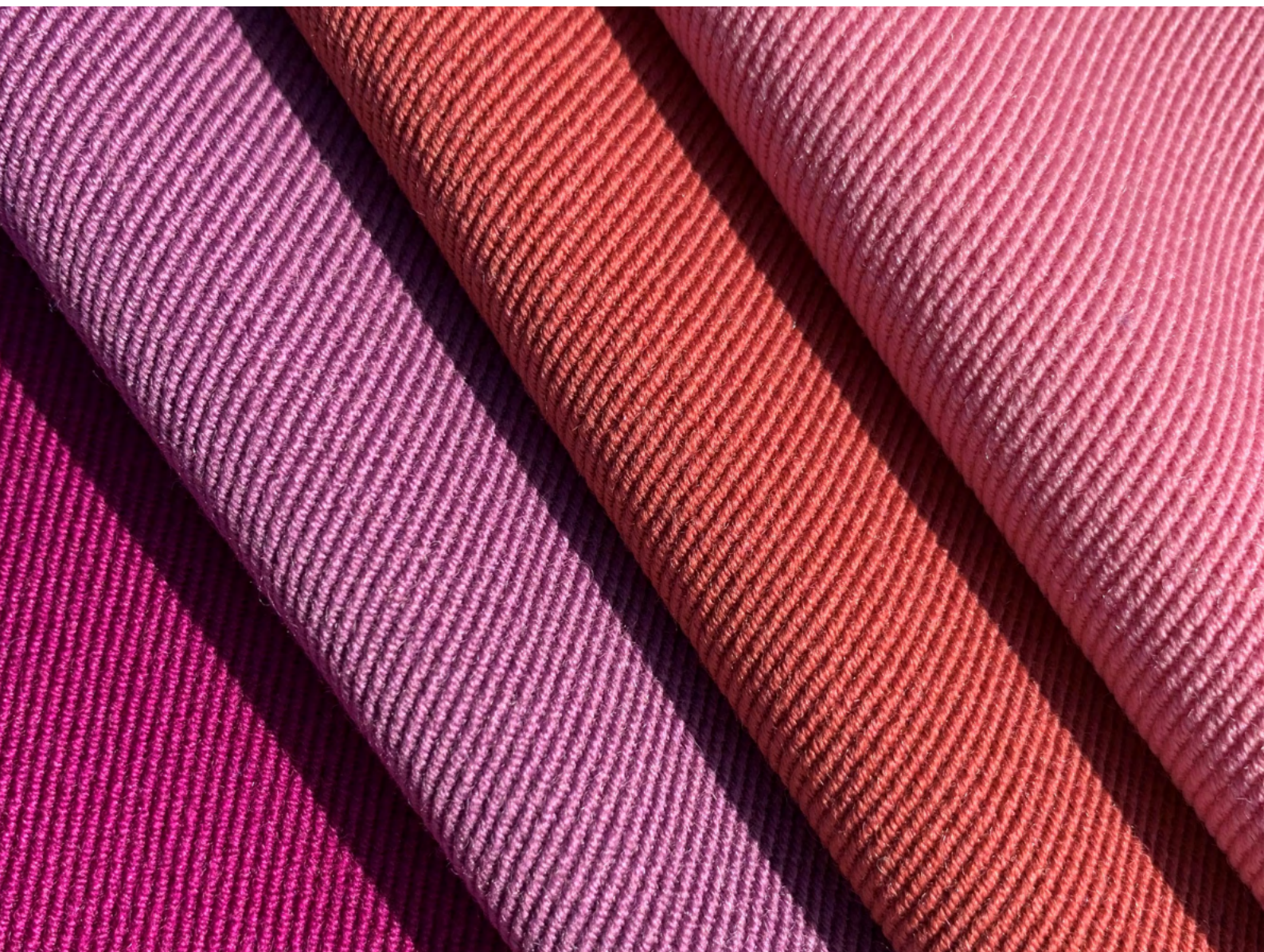



SUSTAINABLE CORD

SUSTAINABLE CORD

SPECIFICATION

ORIGIN: Designed & made in Australia

COMPOSITION: 95% Australian Eco Wool, 5% Nylon

WEIGHT: 460g/m² approx.

MEASUREMENTS: Width 137cm. Roll Length: 30m Approx.

COLOURWAYS: 20 colours, No pattern repeat. Colour variations may occur from batch to batch. Custom colours available on request, subject to minimum order quantities.

END USE: Seating, Screens, Acoustic Panels & Curtains

MARTINDALE ABRASION: 72,000.

AS2001.2.25.2 Class 5 Commercial Heavy Duty Upholstery Fabric

FIRE TEST CERTIFICATES: AS/NZS 1530.3; AS/NZS 3837 -1998 (GROUP 2);
IMO: A.652 (16) 8.2 & 8.3

ENVIRONMENTAL CERTIFICATION: GECA TYPE 1 ECOLABEL Textiles & Leather
(TLv3.0i-2014)

CARBON NEUTRAL PRODUCT: Certified through Climate Active

12 YEAR WARRANTY

CARE INSTRUCTIONS: Aftercare Label 1- With regular care and cleaning wool upholstery fabrics will maintain their appearance for many years. Vacuum regularly, protect from exposure to direct sunlight. Gently wipe clean with a damp cloth or consult with a professional dry cleaner.

RECYCLABLE: At its end of life, this fabric can be repurposed or recycled through the Melbourne based company Upparel.



Sustainable Cord

Upholstery for Seating and Panels

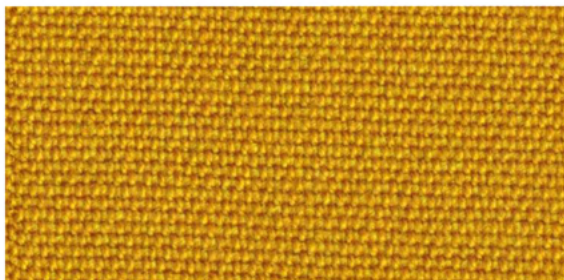

Fantail SCD092



Lyrebird SCD112

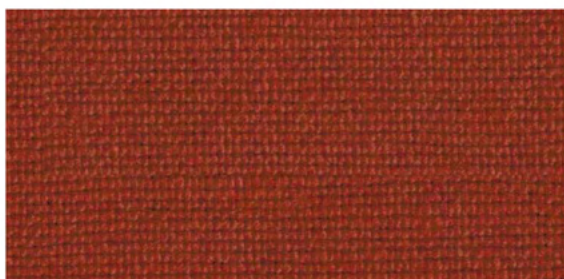

Russet SCD094

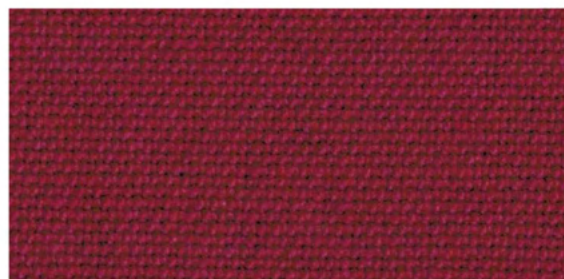

Rosella SCD084



Honeyeater SCD111

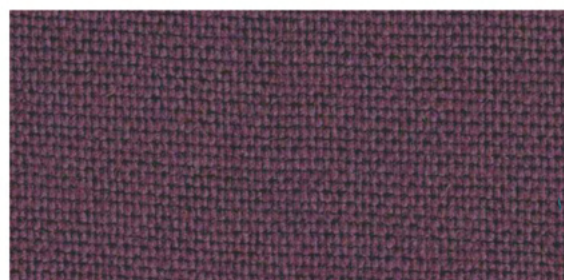

Ibis SCD076



Crimson SCD005

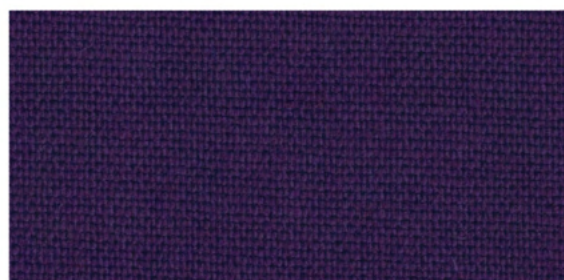

Venetian SCD087



Kite SCD085



Skewer SCD011

Colours are indicative only. Please refer to fabric swatch for accurate colour.

Sustainable Cord

Upholstery for Seating and Panels

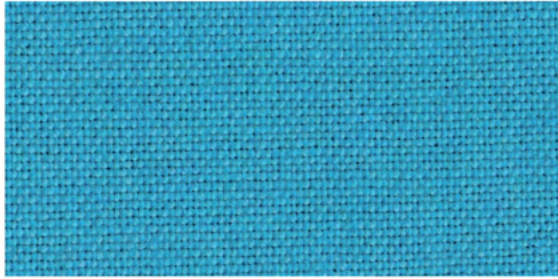

Toucan SCD115

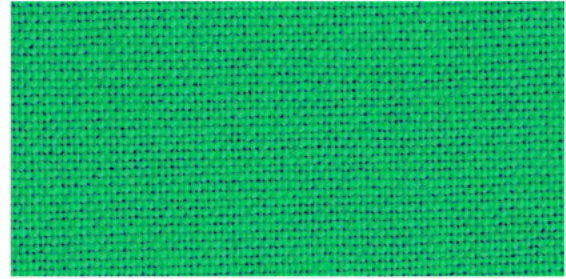

Albatross SCD114

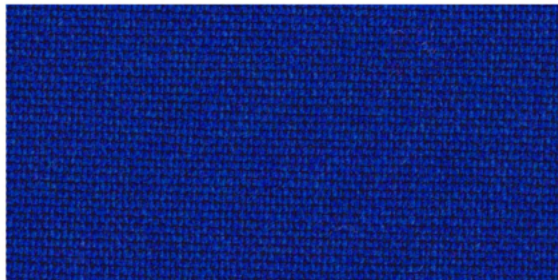

Kingfisher SCD015

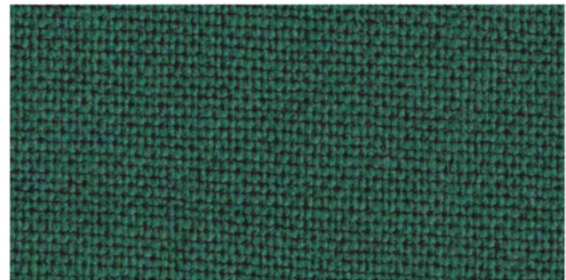

Teal SCD013

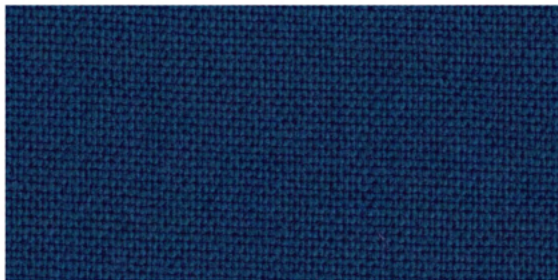

Kookaburra SCD100



Canary SCD113

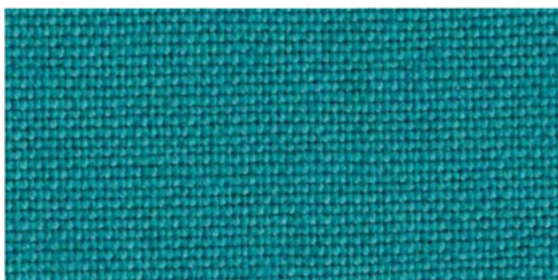

Thrush SCD078

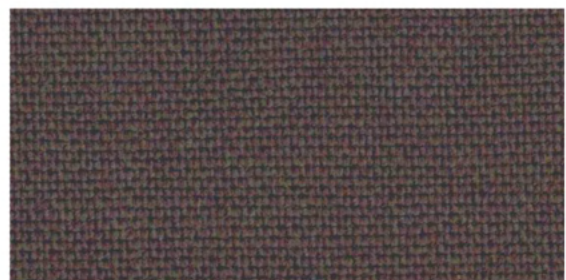

Eagle SCD110

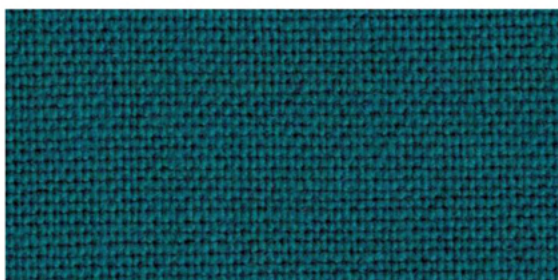

Peacock SCD088

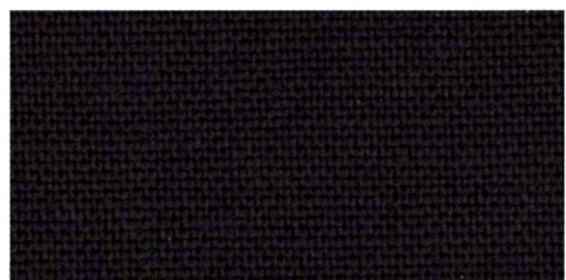

Blackbird SCD299





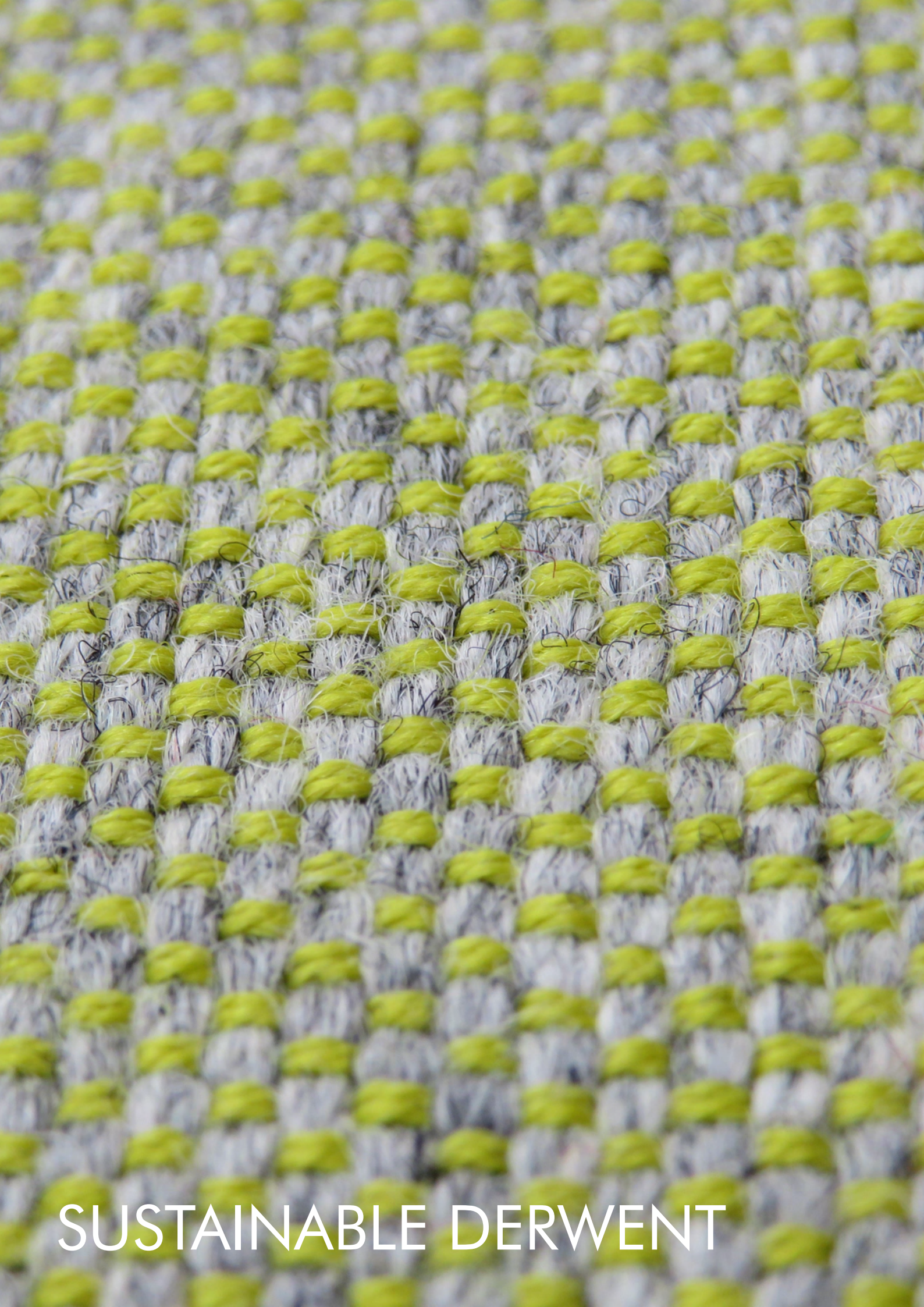

SUSTAINABLE DERWENT

SUSTAINABLE DERWENT

SPECIFICATION

ORIGIN: Designed & made in Australia

COMPOSITION: 97% Australian Eco Wool, 3% Nylon

WEIGHT: 662g/m² approx.

MEASUREMENTS: Width 137cm. Roll Length: 30m Approx.

COLOURWAYS: 20 colours, No pattern repeat. Colour variations may occur from batch to batch. Custom colours available on request, subject to minimum order quantities.

END USE: Seating, Screens, Acoustic Panels & Curtains

MARTINDALE ABRASION: 83,500.

AS2001.2.25.2 Class 5 Commercial Heavy Duty Upholstery Fabric

FIRE TEST CERTIFICATES: AS/NZS 1530.3; AS/NZS 3837 -1998 (GROUP 2);
IMO: A.652 (16) 8.2 & 8.3

ENVIRONMENTAL CERTIFICATION: GECA TYPE 1 ECOLABEL Textiles & Leather
(TLv3.0i-2014)

CARBON NEUTRAL PRODUCT: Certified through Climate Active

12 YEAR WARRANTY

CARE INSTRUCTIONS: Aftercare Label 1- With regular care and cleaning wool upholstery fabrics will maintain their appearance for many years. Vacuum regularly, protect from exposure to direct sunlight. Gently wipe clean with a damp cloth or consult with a professional dry cleaner.

RECYCLABLE: At its end of life, this fabric can be repurposed or recycled through the Melbourne based company Upparel.



Sustainable Derwent

Upholstery for Seating and Panels



Limelight SDW401



Plum Blossom SDW404

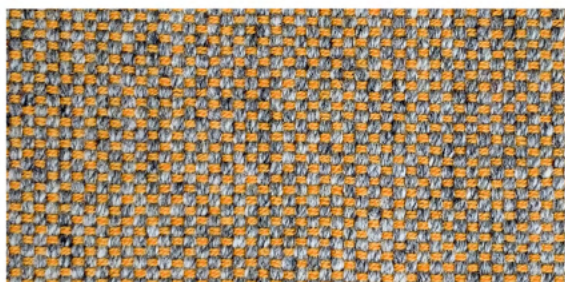

Spiced Pumpkin SDW415



Tea Berry SDW405

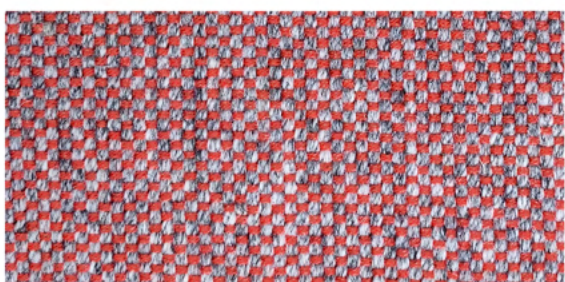

Hot Coral SDW402



Chalk Dust SDW420



Wild Fire SDW403

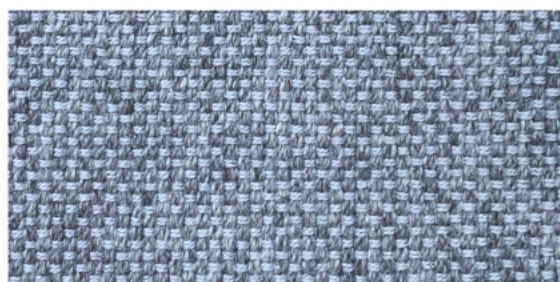

Moon Dust SDW414



Grapevine SDW406



Graphite SDW407

Colours are indicative only. Please refer to fabric swatch for accurate colour.

Sustainable Derwent

Upholstery for Seating and Panels

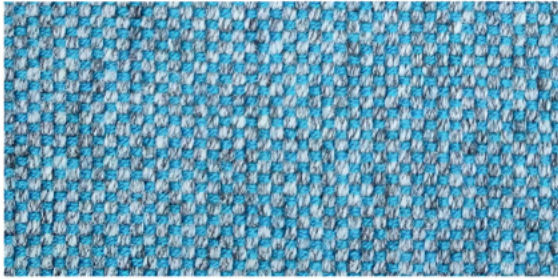

Clear Water SDW408

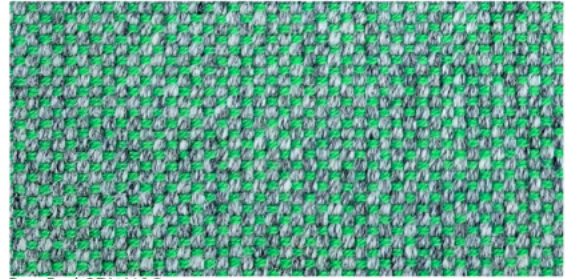

Pea Pod SDW418

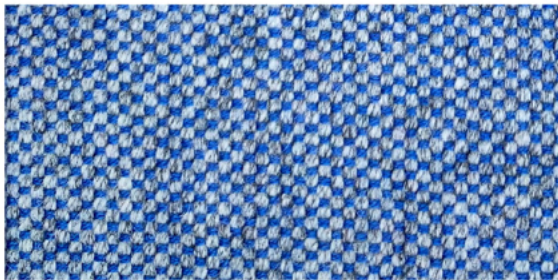

Sapphire Pond SDW416



Aqua Marine SDW410

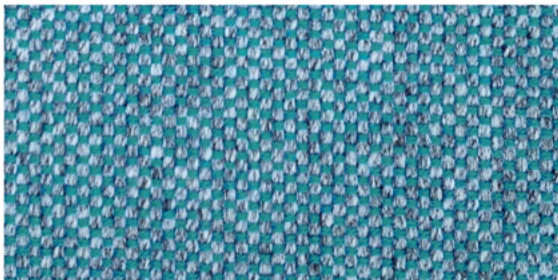

Glass Pool SDW417



Everglade SDW411



Deep Lake SDW409



Tree Top SDW412



Indigo Ink SDW413



Knight Rider SDW419



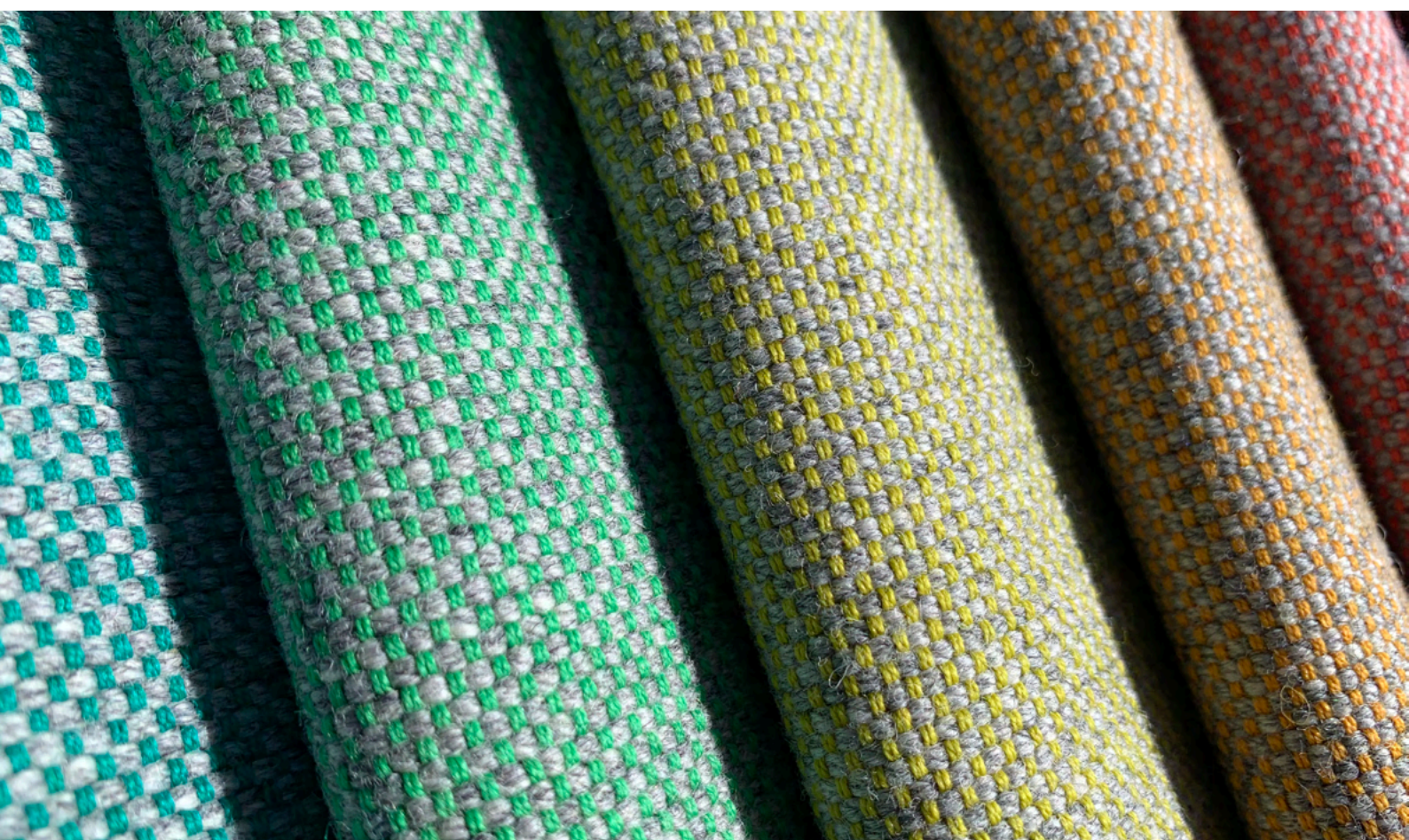



SUSTAINABLE DIRECTOR

SUSTAINABLE DIRECTOR

SPECIFICATION

ORIGIN: Designed & made in Australia

COMPOSITION: 100% Australian Eco Wool

WEIGHT: 484g/m² approx.

MEASUREMENTS: Width 137cm. Roll Length: 30m Approx.

COLOURWAYS: 4 colours, No pattern repeat. Colour variations may occur from batch to batch.

END USE: Seating, Screens, Acoustic Panels & Curtains

MARTINDALE ABRASION: +120,000.

AS2001.2.25.2 Class 5 Commercial Heavy Duty Upholstery Fabric

FIRE TEST CERTIFICATES: AS/NZS 1530.3; AS/NZS 3837 -1998 (GROUP 2);

IMO: A.652 (16) 8.2 & 8.3

ENVIRONMENTAL CERTIFICATION: GECA TYPE 1 ECOLABEL Textiles & Leather (TLv3.0i-2014)

CARBON NEUTRAL PRODUCT: Certified through Climate Active

12 YEAR WARRANTY

CARE INSTRUCTIONS: Aftercare Label 1 - With regular care and cleaning wool upholstery fabrics will maintain their appearance for many years. Vacuum regularly, protect from exposure to direct sunlight. Gently wipe clean with a damp cloth or consult with a professional dry cleaner.

RECYCLABLE: At its end of life, this fabric can be repurposed or recycled through the Melbourne based company Upparel.



Sustainable Director

Upholstery for Seating and Panels



Chaplin SDR02



Eastwood SDR04

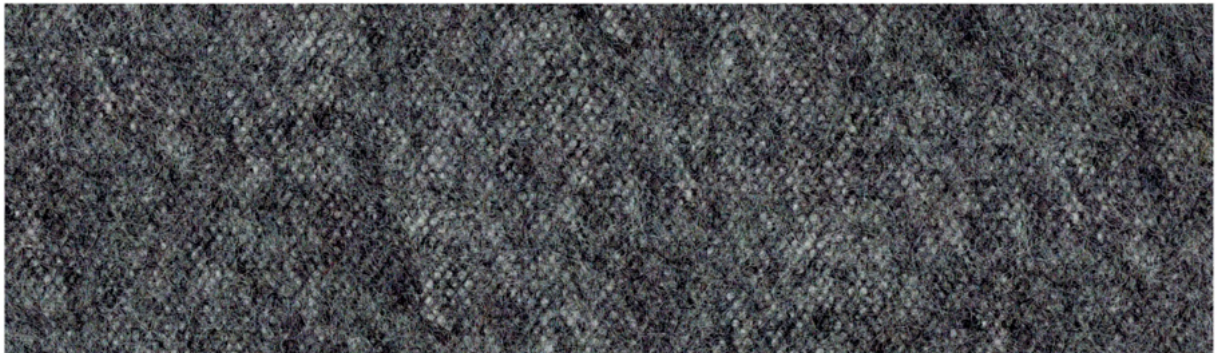

Hitchcock SDR05

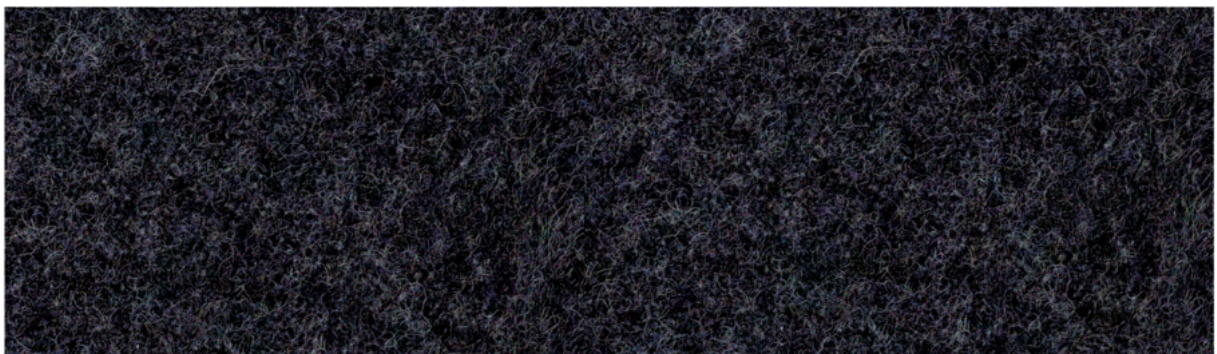

Kubrick SDR06

Colours are indicative only. Please refer to fabric swatch for accurate colour.



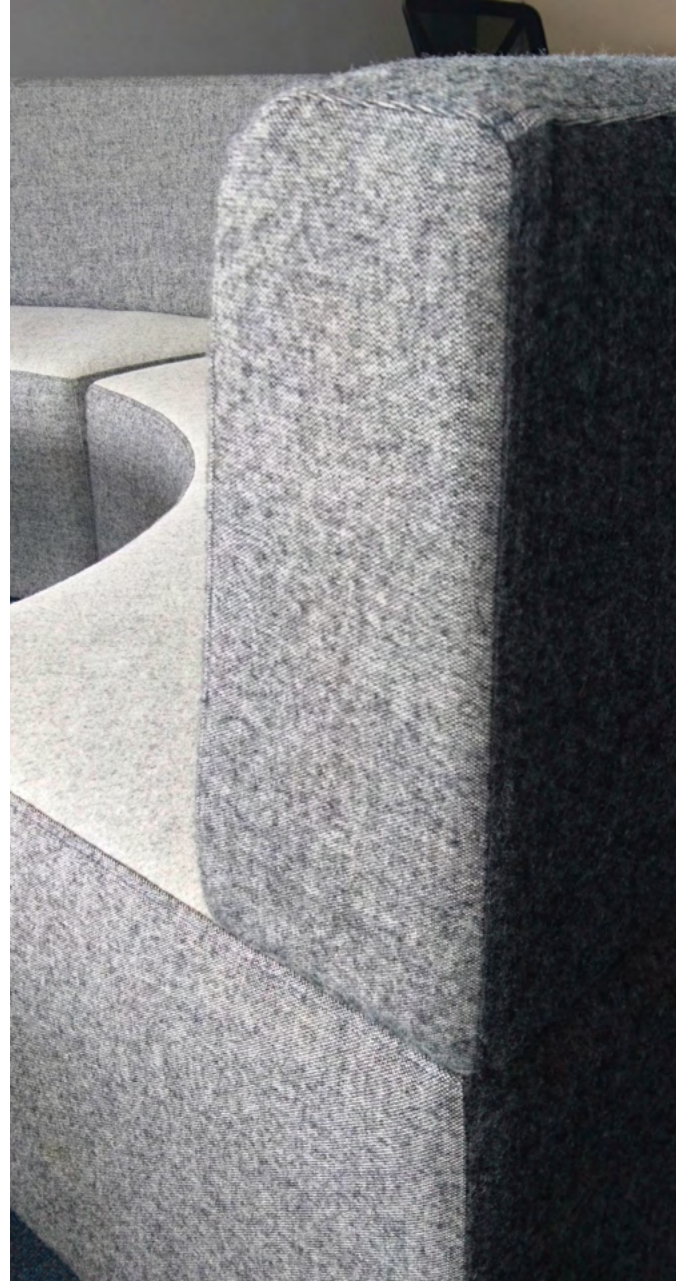



SUSTAINABLE ECOSTYLE

SUSTAINABLE ECOSTYLE

SPECIFICATION

ORIGIN: Designed & made in Australia

COMPOSITION: 53% Australian Eco Wool, 47% Eco Polyester

WEIGHT: 534g/m² approx.

MEASUREMENTS: Width 137cm. Roll Length: 30m Approx.

COLOURWAYS: 20 colours, No pattern repeat. Colour variations may occur from batch to batch. Custom colours available on request, subject to minimum order quantities.

END USE: Seating, Screens, Acoustic Panels & Curtains

MARTINDALE ABRASION: 96,000.

AS2001.2.25.2 Class 5 Commercial Heavy Duty Upholstery Fabric

FIRE TEST CERTIFICATES: AS/NZS 1530.3; AS/NZS 3837 -1998 (GROUP 2);
IMO: A.652 (16) 8.2 & 8.3

ENVIRONMENTAL CERTIFICATION: GECA TYPE 1 ECOLABEL Textiles & Leather
(TLv3.0i-2014)

CARBON NEUTRAL PRODUCT: Certified through Climate Active

12 YEAR WARRANTY

CARE INSTRUCTIONS: Aftercare Label 1 - With regular care and cleaning wool upholstery fabrics will maintain their appearance for many years. Vacuum regularly, protect from exposure to direct sunlight. Gently wipe clean with a damp cloth or consult with a professional dry cleaner.

RECYCLABLE: At its end of life, this fabric can be repurposed or recycled through the Melbourne based company Upparel.



Sustainable Ecostyle

Upholstery for Seating and Panels

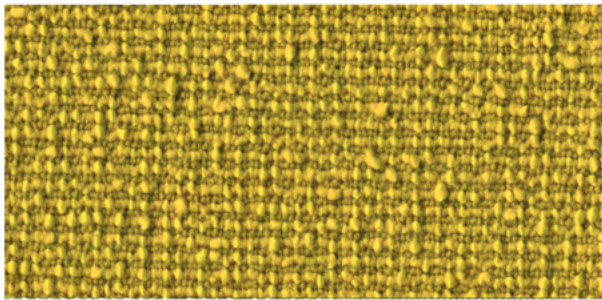

Seed SES11

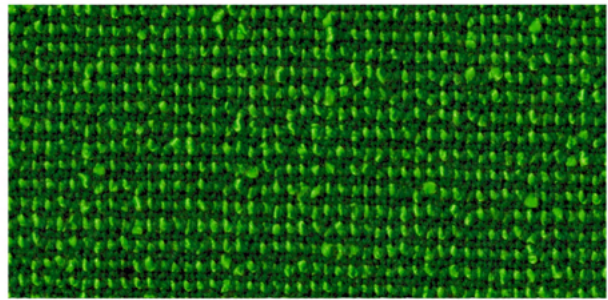

Biome SES21

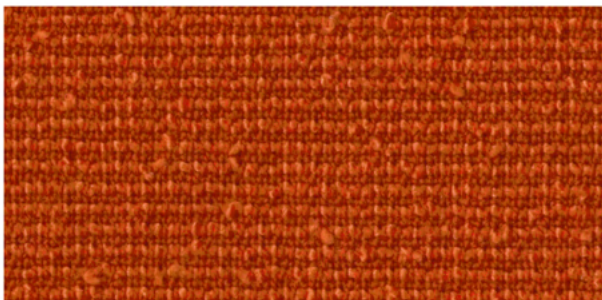

Fungi SES12

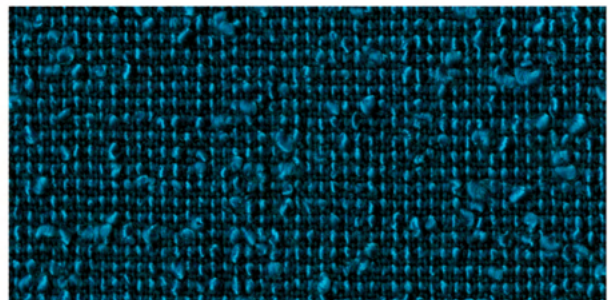

Frost SES22



Taiga SES14

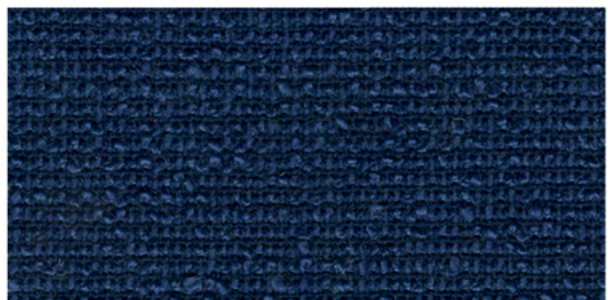

Marine SES18



Micro SES13



Global SES23

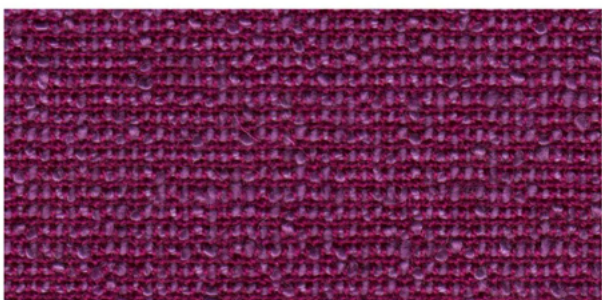

Savanna SES16

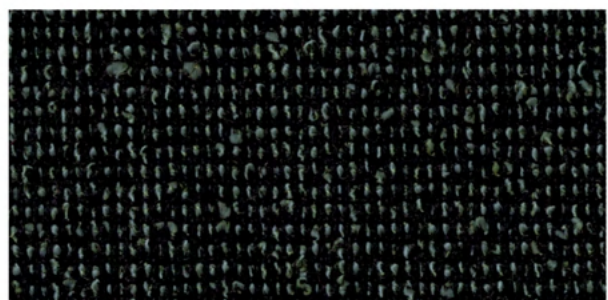

Wolf SES24

Sustainable Ecostyle

Upholstery for Seating and Panels



Prairie SES19



Plateau SES17



Desert SES26



Caribou SES31



Wilderness SES27

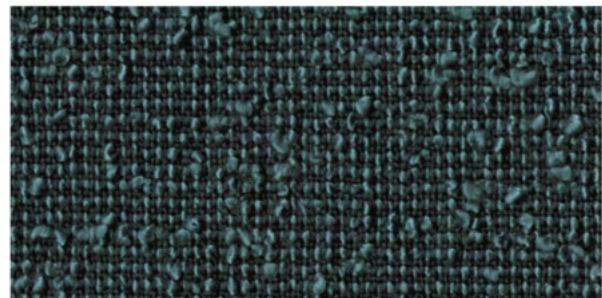

Apline SES20

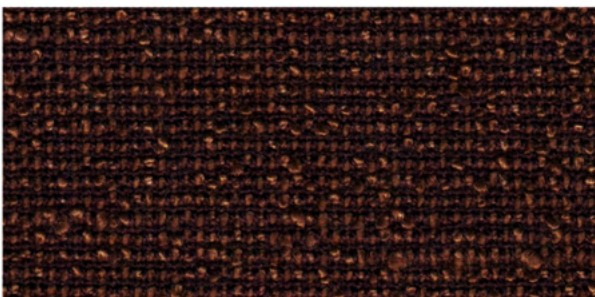

Habitat SES30

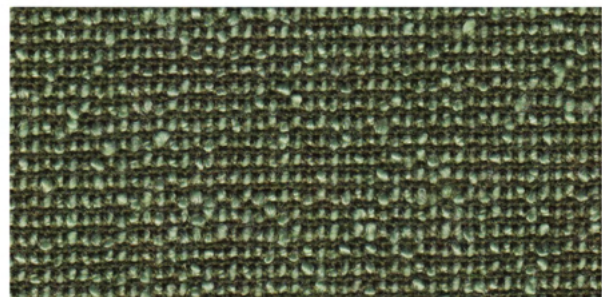

Waterpond SES29

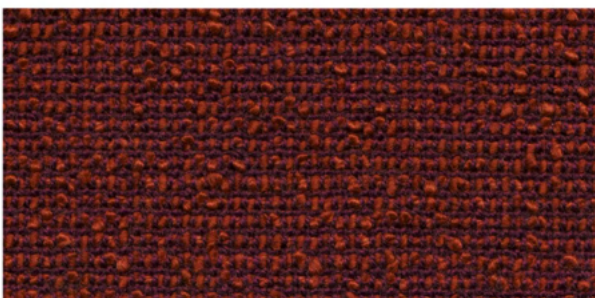

Goji SES15



Tundra SES25







SUSTAINABLE ECOTONE

SUSTAINABLE ECOTONE

SPECIFICATION

ORIGIN: Designed & made in Australia

COMPOSITION: 53% Australian Eco Wool, 47% Eco Polyester

WEIGHT: 514g/m² approx.

MEASUREMENTS: Width 137cm. Roll Length: 30m Approx.

COLOURWAYS: 8 colours, No pattern repeat. Colour variations may occur from batch to batch. Custom colours available on request, subject to minimum order quantities.

END USE: Seating, Screens, Acoustic Panels & Curtains

MARTINDALE ABRASION: 99,100.

AS2001.2.25.2 Class 5 Commercial Heavy Duty Upholstery Fabric

FIRE TEST CERTIFICATES: AS/NZS 1530.3; AS/NZS 3837 -1998 (GROUP 2);
IMO: A.652 (16) 8.2 & 8.3

ENVIRONMENTAL CERTIFICATION: GECA TYPE 1 ECOLABEL Textiles & Leather
(TLv3.0i-2014)

CARBON NEUTRAL PRODUCT: Certified through Climate Active

12 YEAR WARRANTY

CARE INSTRUCTIONS: Aftercare Label 1 - With regular care and cleaning wool upholstery fabrics will maintain their appearance for many years. Vacuum regularly, protect from exposure to direct sunlight. Gently wipe clean with a damp cloth or consult with a professional dry cleaner.

RECYCLABLE: At its end of life, this fabric can be repurposed or recycled through the Melbourne based company Upparel.



Sustainable Ecotone



Nordic SET35

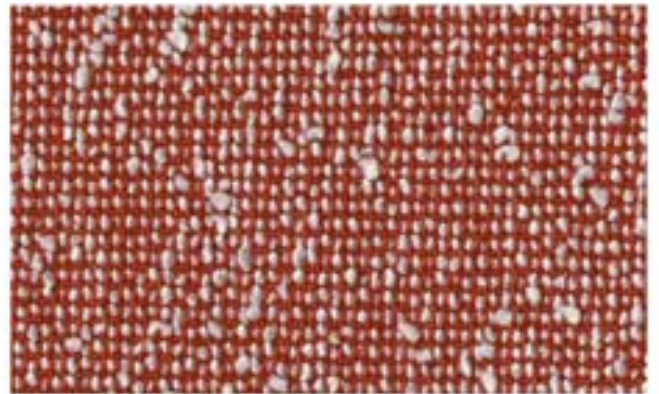

Pika SET13



Arctic SET22



Moose SET34

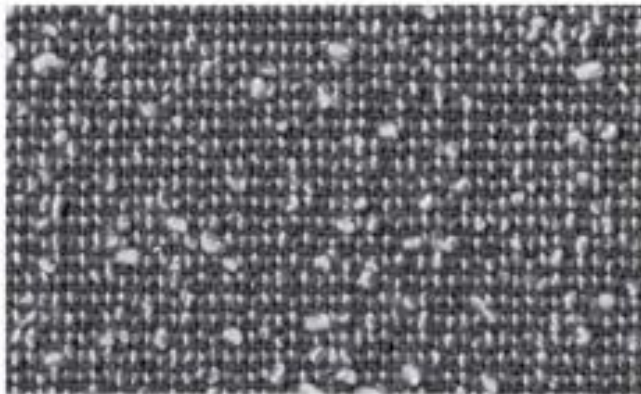

Veldt SET11



Boreal SET14



Abyss SET33



Forest SET101

Colours are indicative only. Please refer to fabric swatch for accurate colour.





SUSTAINABLE GALAXY

SUSTAINABLE GALAXY

SPECIFICATION

ORIGIN: Designed & made in Australia

COMPOSITION: 81% Australian Eco Wool, 6% Nylon, 13% Eco Polyester

WEIGHT: 356g/m² approx.

MEASUREMENTS: Width 137cm. Roll Length: 30m Approx.

COLOURWAYS: 4 colours, No pattern repeat. Colour variations may occur from batch to batch. Custom colours available on request, subject to minimum order quantities.

END USE: Seating, Screens, Acoustic Panels & Curtains

MARTINDALE ABRASION: 68,000.

AS2001.2.25.2 Class 5 Commercial Heavy Duty Upholstery Fabric

FIRE TEST CERTIFICATES: AS/NZS 1530.3; AS/NZS 3837 -1998 (GROUP 2);
IMO: A.652 (16) 8.2 & 8.3

ENVIRONMENTAL CERTIFICATION: GECA TYPE 1 ECOLABEL Textiles & Leather (TLv3.0i-2014)

CARBON NEUTRAL PRODUCT: Certified through Climate Active

12 YEAR WARRANTY

CARE INSTRUCTIONS: Aftercare Label 1- With regular care and cleaning wool upholstery fabrics will maintain their appearance for many years. Vacuum regularly, protect from exposure to direct sunlight. Gently wipe clean with a damp cloth or consult with a professional dry cleaner.

RECYCLABLE: At its end of life, this fabric can be repurposed or recycled through the Melbourne based company Upparel.



Sustainable Galaxy

Upholstery for Seating and Panels



Pegasus SPL41



Capricorn SPL17

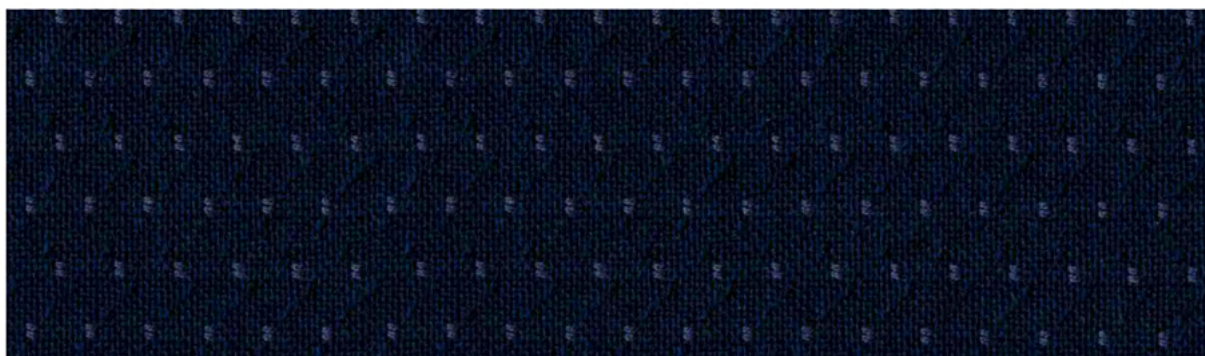

Saturn SPL12



Infinity SPL40

Colours are indicative only. Please refer to fabric swatch for accurate colour.







SUSTAINABLE
HOUNDSTOOTH

SUSTAINABLE HOUNDSTOOTH

SPECIFICATION

ORIGIN: Designed & made in Australia

COMPOSITION: 97% Australian Eco Wool, 3% Eco Polyester

WEIGHT: 403g/m² approx.

MEASUREMENTS: Width 137cm. Roll Length: 30m Approx.

COLOURWAYS: 6 colours. Colour variations may occur from batch to batch. Custom colours available on request, subject to minimum order quantities.

PATTERN REPEAT: H:7mm x W:7mm approx.

END USE: Seating, Screens, Acoustic Panels & Curtains

MARTINDALE ABRASION: 160,500.

AS2001.2.25.2 Class 5 Commercial Heavy Duty Upholstery Fabric

FIRE TEST CERTIFICATES: AS/NZS 1530.3; AS/NZS 3837 -1998 (GROUP 2);
IMO: A.652 (16) 8.2 & 8.3

ENVIRONMENTAL CERTIFICATION: GECA TYPE 1 ECOLABEL Textiles & Leather
(TLv3.0i-2014)

CARBON NEUTRAL PRODUCT: Certified through Climate Active

12 YEAR WARRANTY

CARE INSTRUCTIONS: Aftercare Label 1 - With regular care and cleaning wool upholstery fabrics will maintain their appearance for many years. Vacuum regularly, protect from exposure to direct sunlight. Gently wipe clean with a damp cloth or consult with a professional dry cleaner.

RECYCLABLE: At its end of life, this fabric can be repurposed or recycled through the Melbourne based company Upparel.



Sustainable Houndstooth

Upholstery for Seating and Acoustic Panels

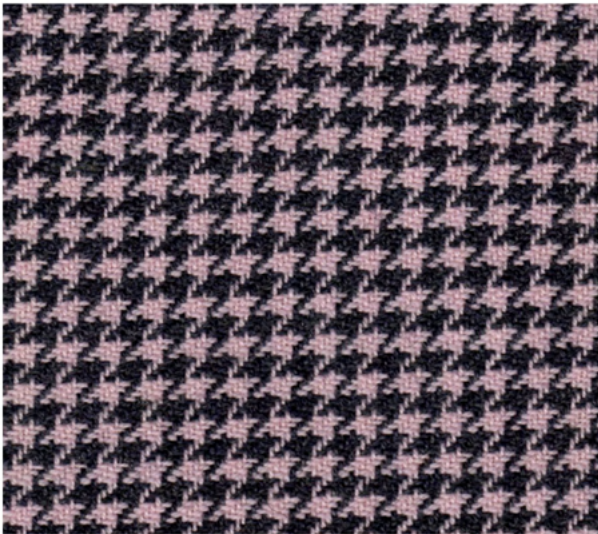

Stiletto SHD21

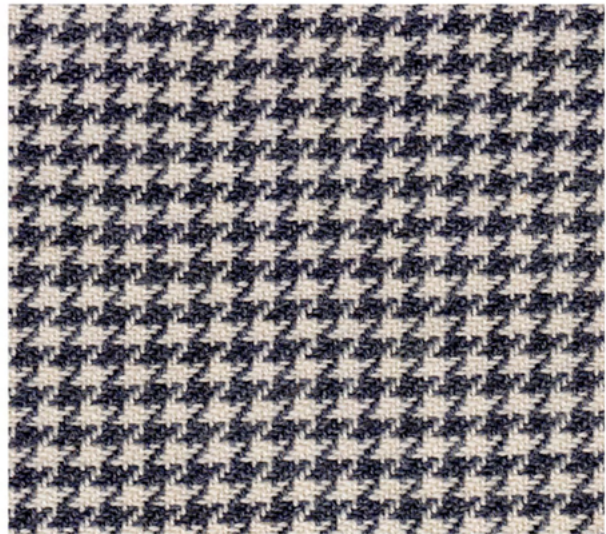

Leadpipe SHD24

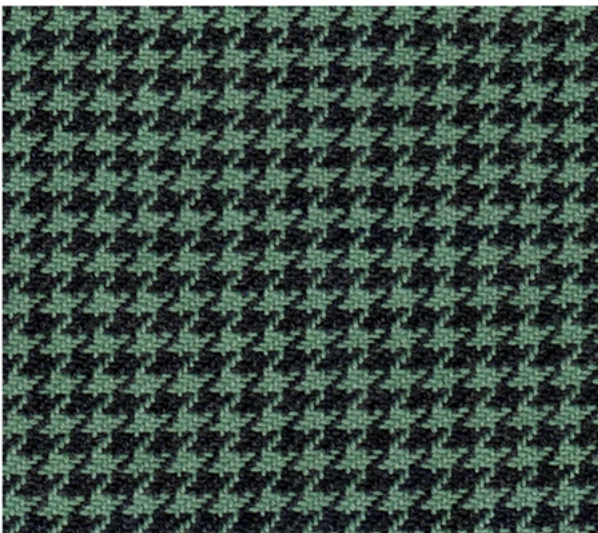

Poison SHD22

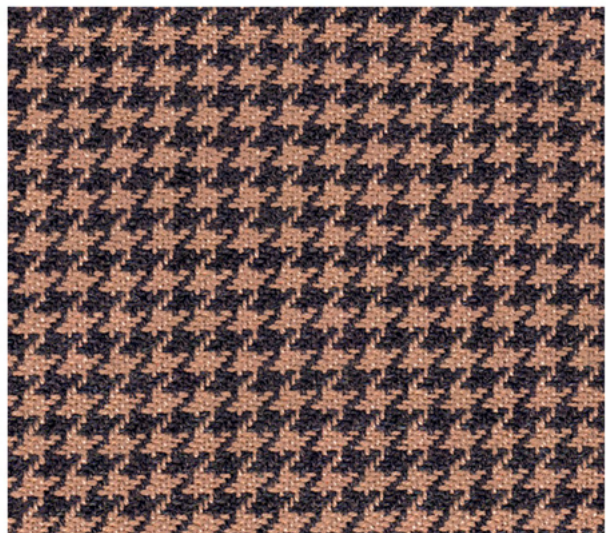

Candlestick SHD25

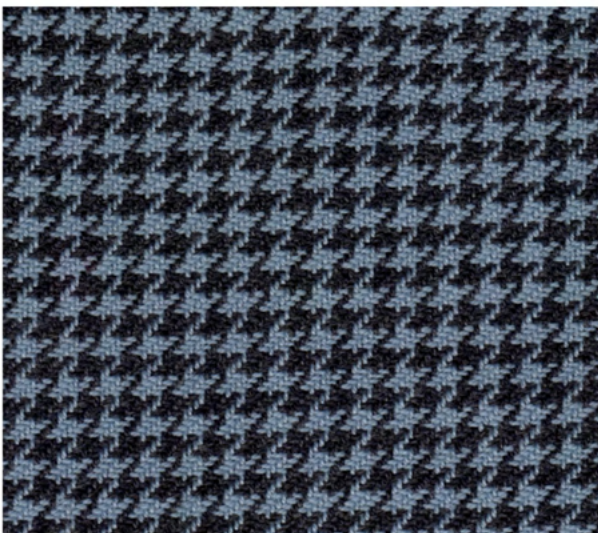

Dagger SHD23

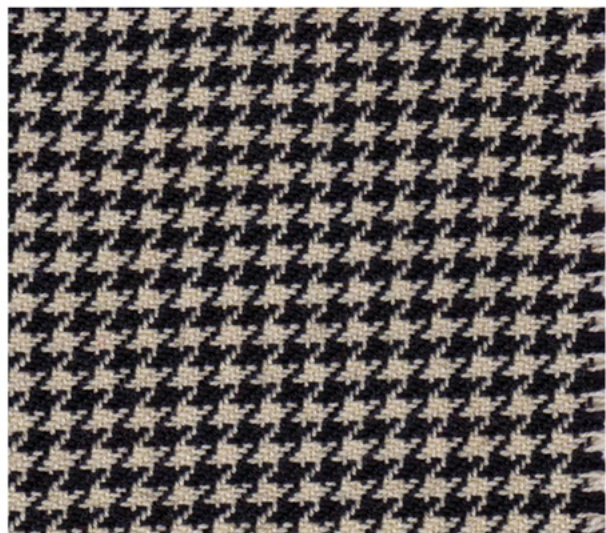

Revolver SHD26

Colours are indicative only. Please refer to fabric swatch for accurate colour.

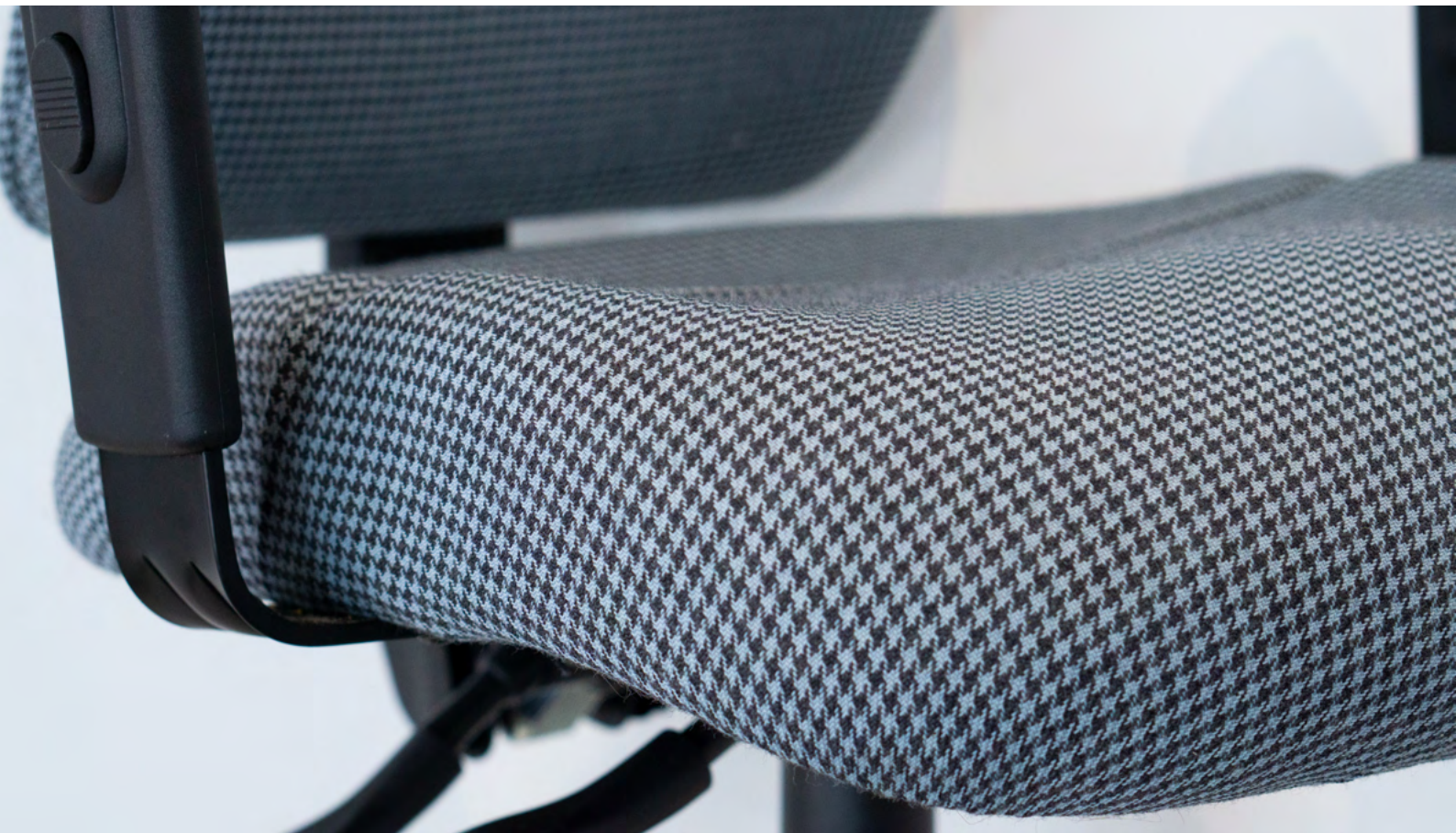
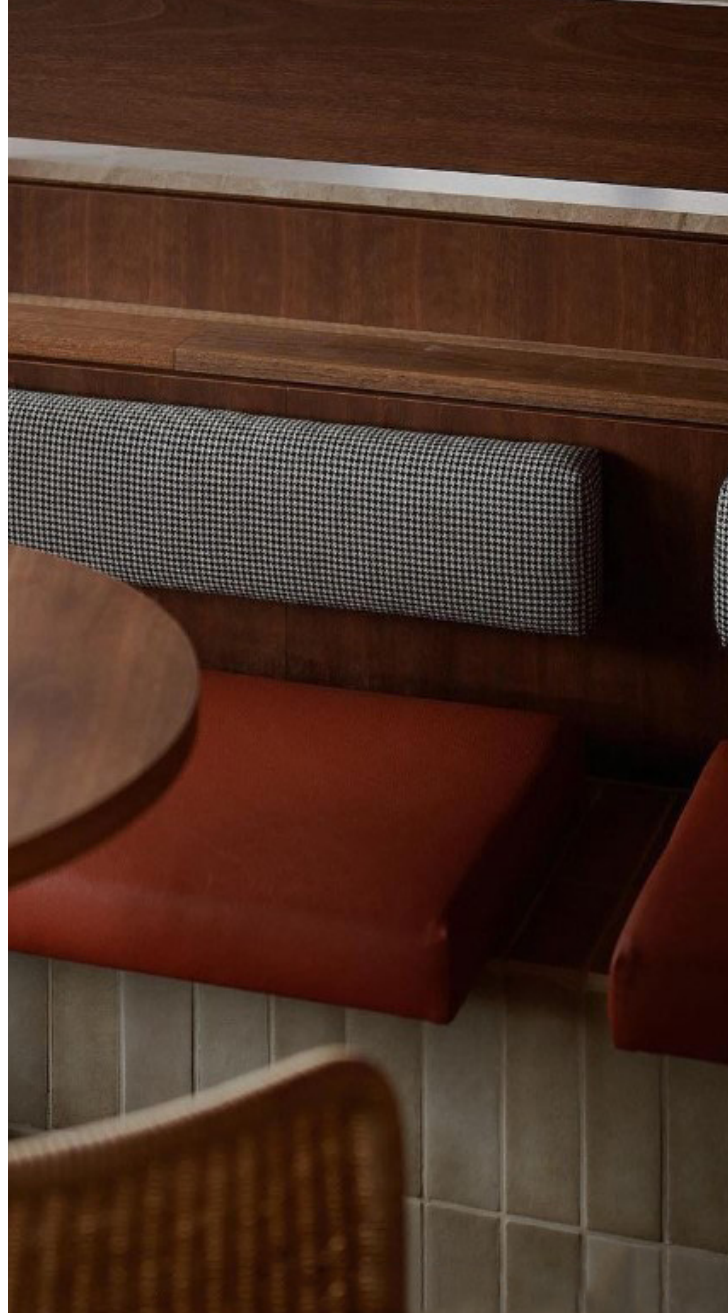

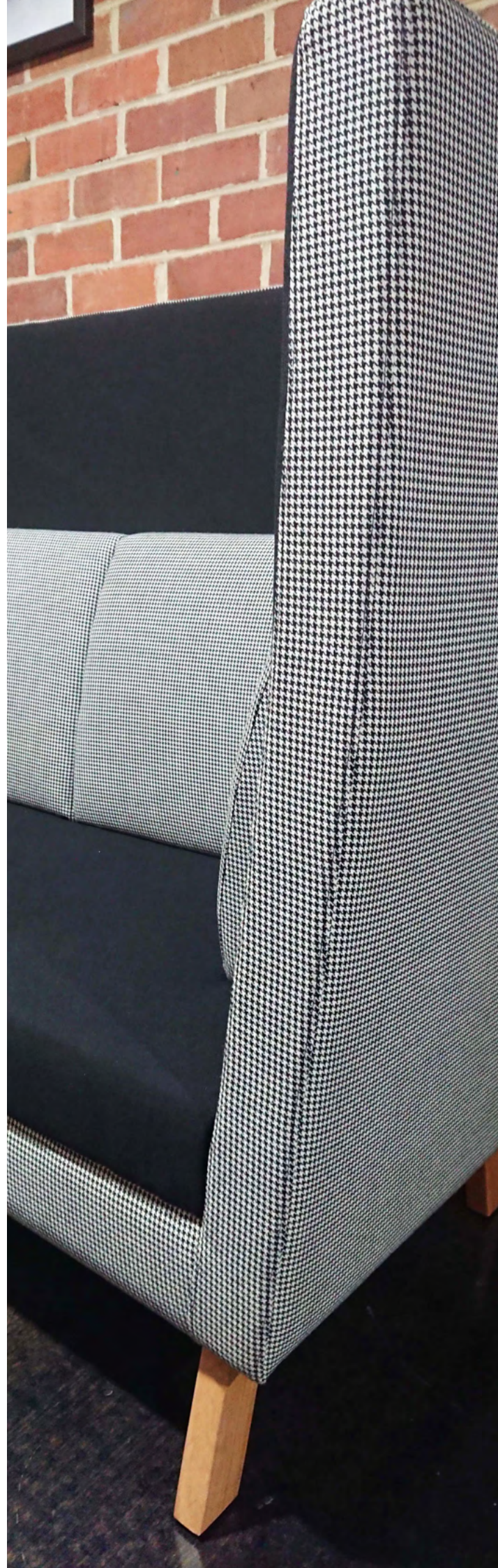

A close-up photograph of a textured orange fabric, possibly leather or a synthetic material with a leather-like grain. The fabric is draped, creating deep shadows and bright highlights that emphasize its texture. The color is a rich, warm orange, ranging from deep burnt orange to lighter, more vibrant tones where the light hits.

SUSTAINABLE IMPRINT

SUSTAINABLE IMPRINT

SPECIFICATION

ORIGIN: Designed & made in Australia

COMPOSITION: 88% Australian Eco Wool, 12% Eco-polyester

WEIGHT: 405g/m² approx.

MEASUREMENTS: Width 137cm. Roll Length: 30m Approx.

COLOURWAYS: 5 colours. Colour variations may occur from batch to batch.

PATTERN REPEAT: H:14cm x W:20cm approx.

END USE: Seating, Screens, Acoustic Panels & Curtains

MARTINDALE ABRASION: 111,000.

AS2001.2.25.2 Class 5 Commercial Heavy Duty Upholstery Fabric

FIRE TEST CERTIFICATES: AS/NZS 1530.3; AS/NZS 3837 -1998 (GROUP 2);

IMO: A.652 (16) 8.2 & 8.3

ENVIRONMENTAL CERTIFICATION: GECA TYPE 1 ECOLABEL Textiles & Leather (TLv3.0i-2014)

CARBON NEUTRAL PRODUCT: Certified through Climate Active

12 YEAR WARRANTY

CARE INSTRUCTIONS: Aftercare Label 1- With regular care and cleaning wool upholstery fabrics will maintain their appearance for many years. Vacuum regularly, protect from exposure to direct sunlight. Gently wipe clean with a damp cloth or consult with a professional dry cleaner.

RECYCLABLE: At its end of life, this fabric can be repurposed or recycled through the Melbourne based company Upparel.



Sustainable Imprint

Woven Upholstery for Fabric Seating and Acoustic Panels



Inca SPT21

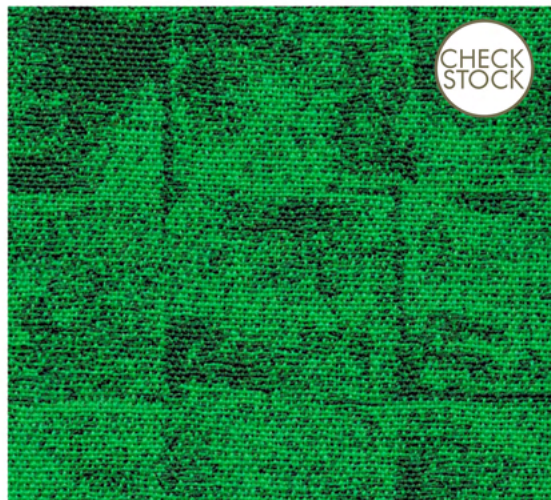

Norse SPT41

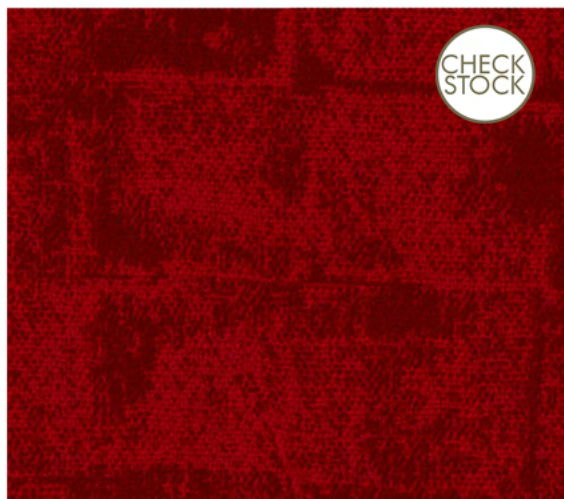

Persia SPT22



Aztec SPT24



Gaul SPT43

Colours are indicative only. Please refer to fabric swatch for accurate colour.

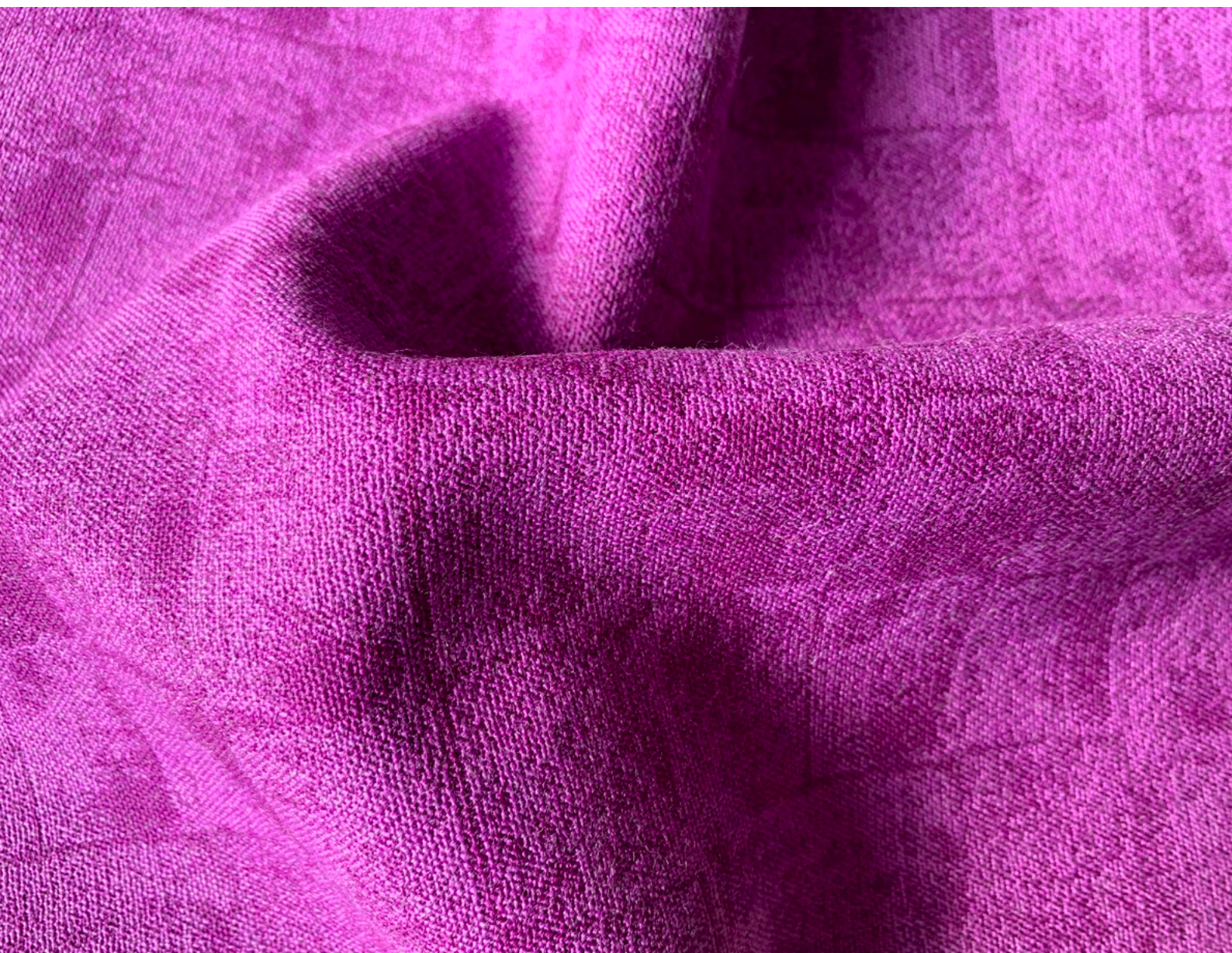

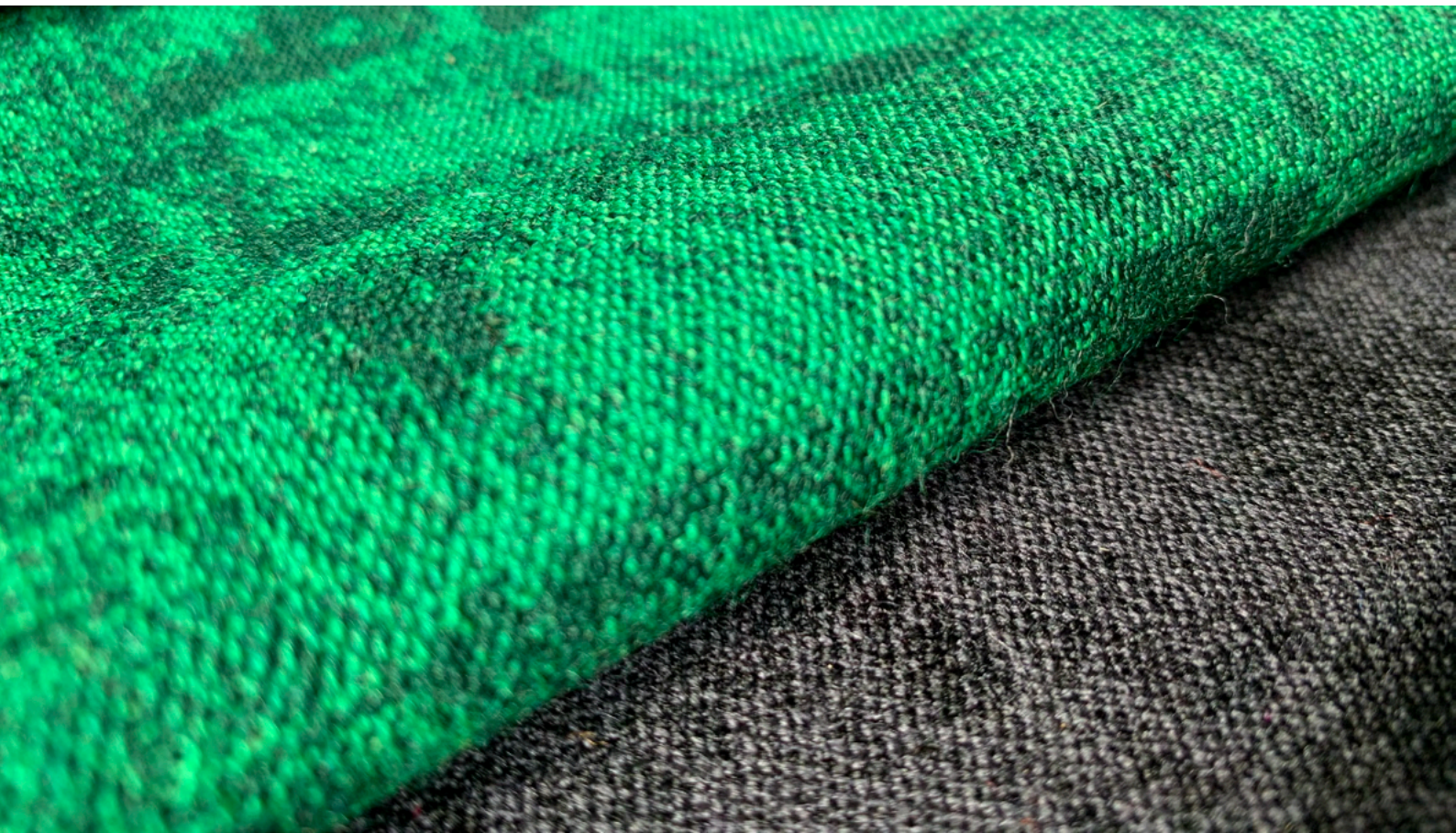



SUSTAINABLE KAKADU

SUSTAINABLE KAKADU

SPECIFICATION

ORIGIN: Designed & made in Australia

COMPOSITION: 60% Australian Eco Wool, 40% Eco-polyester

WEIGHT: 358g/m² approx.

MEASUREMENTS: Width 137cm. Roll Length: 30m Approx.

COLOURWAYS: 16 colours. Colour variations may occur from batch to batch. Custom colours available on request, subject to minimum order quantities.

PATTERN REPEAT: H:16cm x W:17cm approx.

END USE: Seating, Screens, Acoustic Panels & Curtains

MARTINDALE ABRASION: 74,750.

AS2001.2.25.2 Class 5 Commercial Heavy Duty Upholstery Fabric

FIRE TEST CERTIFICATES: AS/NZS 1530.3; AS/NZS 3837 -1998 (GROUP 2);
IMO: A.652 (16) 8.2 & 8.3

ENVIRONMENTAL CERTIFICATION: GECA TYPE 1 ECOLABEL Textiles & Leather (TLv3.0i-2014)

CARBON NEUTRAL PRODUCT: Certified through Climate Active

12 YEAR WARRANTY

CARE INSTRUCTIONS: Aftercare Label 1 - With regular care and cleaning wool upholstery fabrics will maintain their appearance for many years. Vacuum regularly, protect from exposure to direct sunlight. Gently wipe clean with a damp cloth or consult with a professional dry cleaner.

RECYCLABLE: At its end of life, this fabric can be repurposed or recycled through the Melbourne based company Upparel.



Sustainable Kakadu Dreaming



Bush Honey SKA51



Paperbark SKA47



Bunya Nut SKA50



Lily SKA33

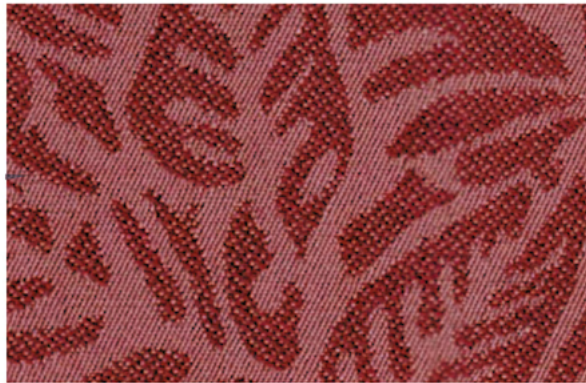

Muskwood SKA48

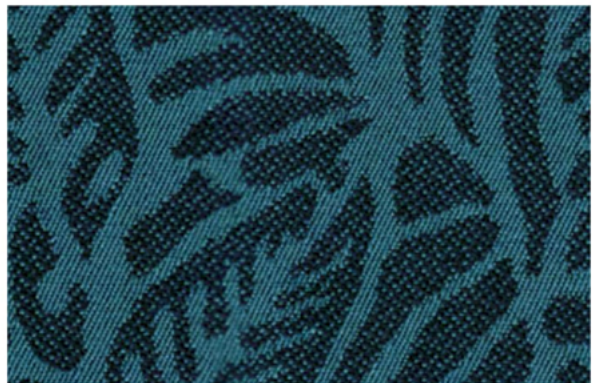

Smoke Bush SKA51

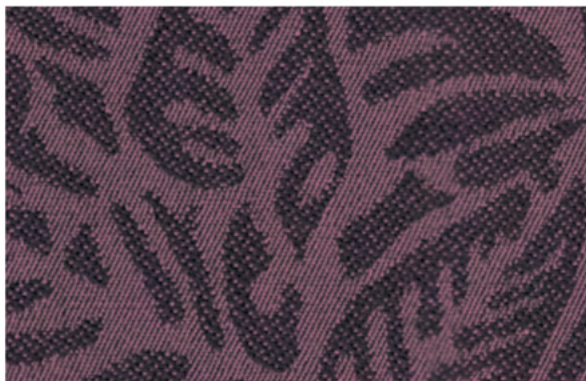

Pepperpress SKA49

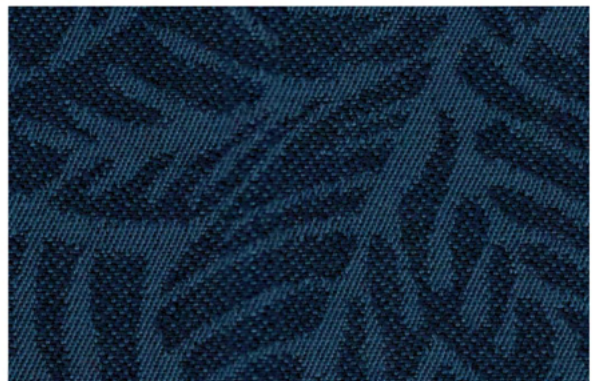

Waterhole SKA43

Colours are indicative only. Please refer to fabric swatch for accurate colour.

Sustainable Kakadu

Woven Upholstery for Fabric Seating and Acoustic Panels



Ochre SKA22



Crocodile SKA46



Fire SKA23



Riverbed SKA11



Butterfly SKA45



Scarp SKA12

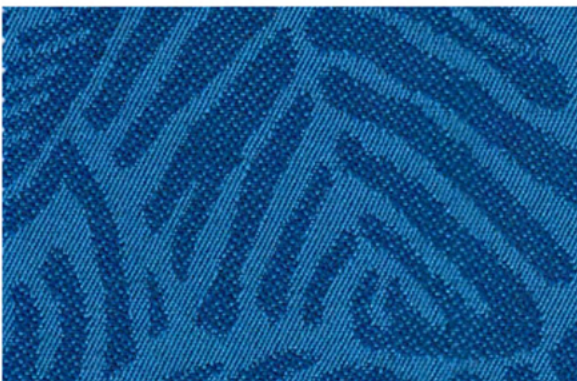

Cascades SKA42

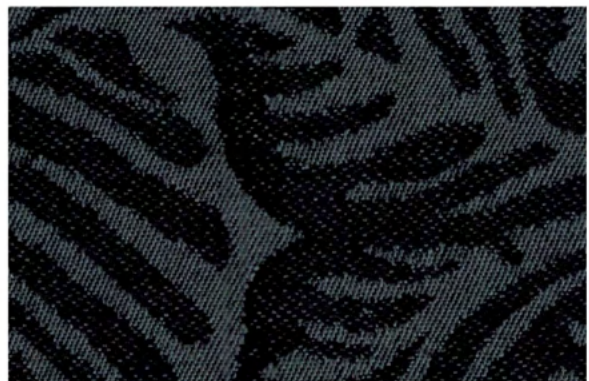

Storm SKA13

Colours are indicative only. Please refer to fabric swatch for accurate colour.





SUSTAINABLE OPERATOR

SUSTAINABLE OPERATOR

SPECIFICATION

ORIGIN: Designed & made in Australia

COMPOSITION: 95% Australian Eco Wool, 5% Nylon

WEIGHT: 453g/m² approx.

MEASUREMENTS: Width 150cm. Roll Length: 30m Approx.

COLOURWAYS: 8 colours, No pattern repeat. Colour variations may occur from batch to batch. Custom colours available on request, subject to minimum order quantities.

END USE: Seating, Screens, Acoustic Panels & Curtains

MARTINDALE ABRASION: 56,000.

AS2001.2.25.2 Class 5 Commercial Heavy Duty Upholstery Fabric

FIRE TEST CERTIFICATES: AS/NZS 1530.3; AS/NZS 3837 -1998 (GROUP 2);
IMO: A.652 (16) 8.2 & 8.3

ENVIRONMENTAL CERTIFICATION: GECA TYPE 1 ECOLABEL Textiles & Leather
(TLv3.0i-2014)

CARBON NEUTRAL PRODUCT: Certified through Climate Active

12 YEAR WARRANTY

CARE INSTRUCTIONS: Aftercare Label 1 - With regular care and cleaning wool upholstery fabrics will maintain their appearance for many years. Vacuum regularly, protect from exposure to direct sunlight. Gently wipe clean with a damp cloth or consult with a professional dry cleaner.

RECYCLABLE: At its end of life, this fabric can be repurposed or recycled through the Melbourne based company Upparel.



Sustainable Operator

Woven Upholstery for Fabric Seating and Acoustic Panels



Patsy SOP04



Maggie SOP10



Elsie SOP08



Nancy SOP03

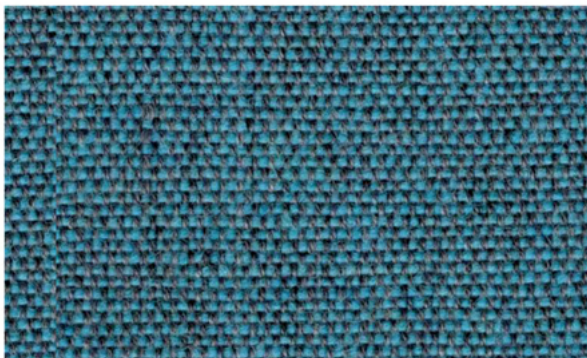

Betty SOP01

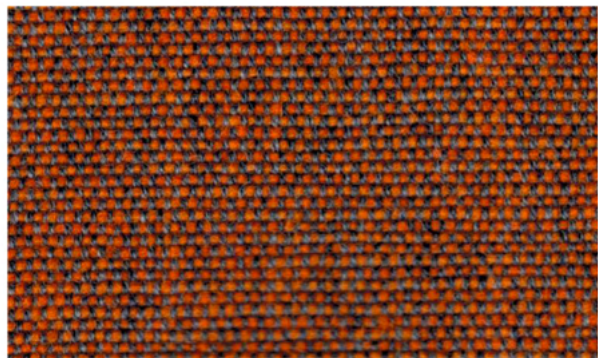

Dulcie SOP07



Doris SOP02



Norma SOP05

Colours are indicative only. Please refer to fabric swatch for accurate colour.

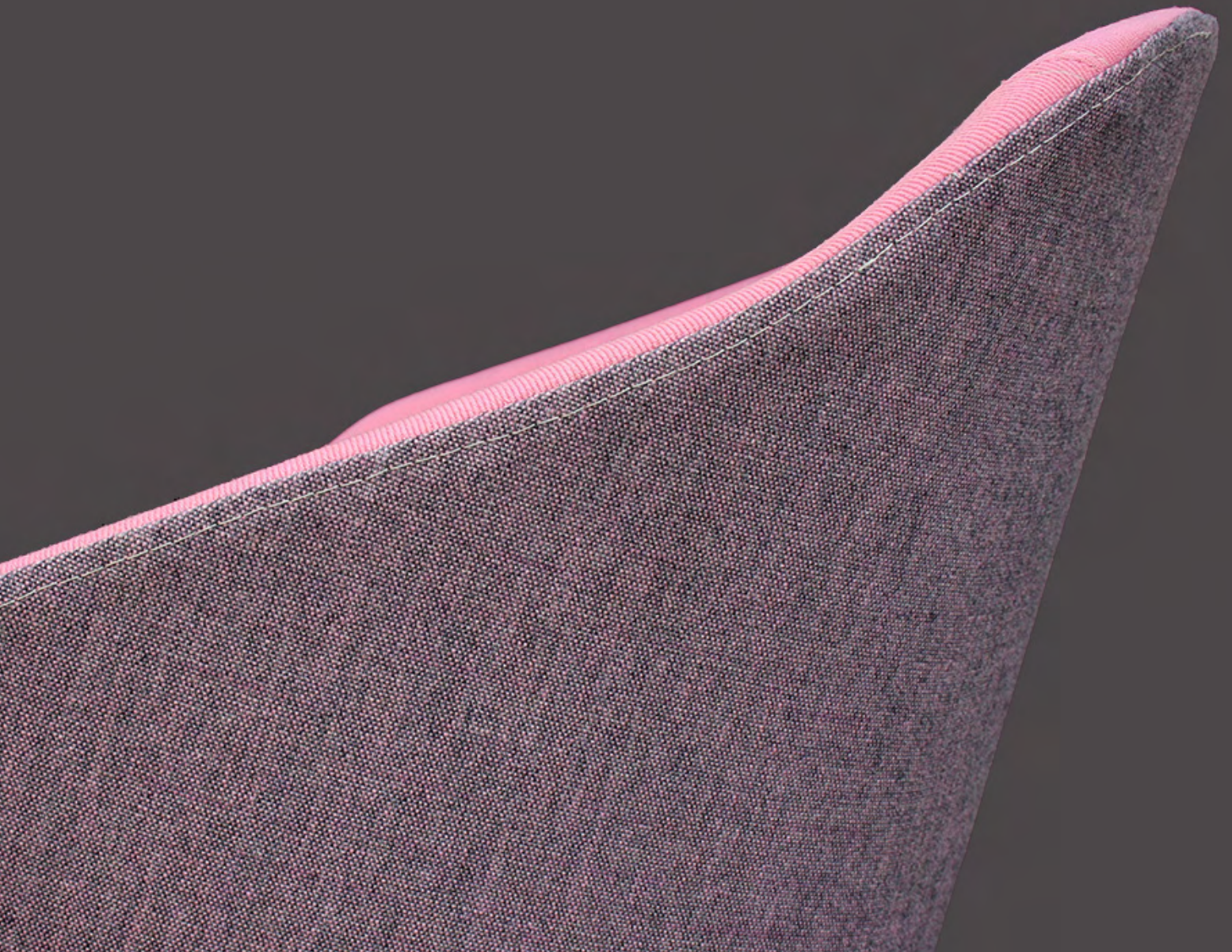





SUSTAINABLE OXYGEN

SUSTAINABLE OXYGEN

SPECIFICATION

ORIGIN: Designed & made in Australia

COMPOSITION: 100% Australian Eco Wool

WEIGHT: 428g/m² approx.

MEASUREMENTS: Width 150cm. Roll Length: 30m Approx.

COLOURWAYS: 6 colours, No pattern repeat. Colour variations may occur from batch to batch. Custom colours available on request, subject to minimum order quantities.

END USE: Seating, Screens, Acoustic Panels & Curtains

MARTINDALE ABRASION: 67,500.

AS2001.2.25.2 Class 5 Commercial Heavy Duty Upholstery Fabric

FIRE TEST CERTIFICATES: AS/NZS 1530.3; AS/NZS 3837 -1998 (GROUP 2);
IMO: A.652 (16) 8.2 & 8.3

ENVIRONMENTAL CERTIFICATION: GECA TYPE 1 ECOLABEL Textiles & Leather
(TLv3.0i-2014)

CARBON NEUTRAL PRODUCT: Certified through Climate Active

12 YEAR WARRANTY

CARE INSTRUCTIONS: Aftercare Label 1 - With regular care and cleaning wool upholstery fabrics will maintain their appearance for many years. Vacuum regularly, protect from exposure to direct sunlight. Gently wipe clean with a damp cloth or consult with a professional dry cleaner.

RECYCLABLE: At its end of life, this fabric can be repurposed or recycled through the Melbourne based company Upparel.



Sustainable Oxygen

Woven Upholstery for Fabric Seating and Acoustic Panels



Ozone SXN10

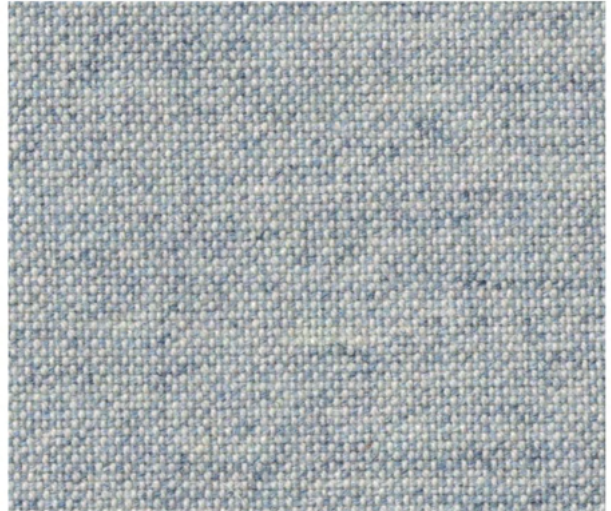

Mist SXN22

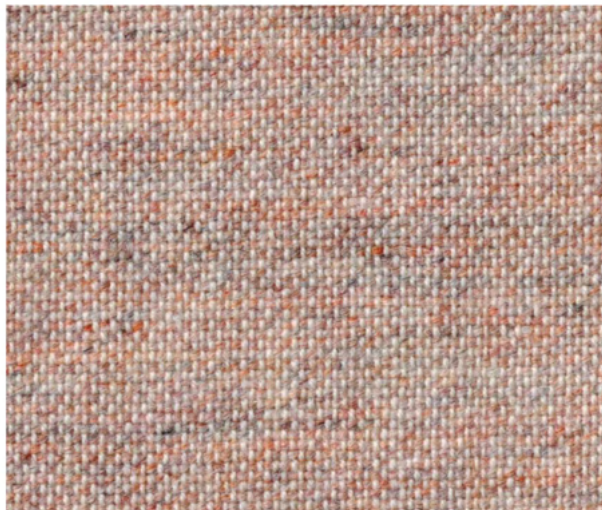

Haze SXN23



Aura SXN21



Atmosphere SXN11



Air SXN12

Colours are indicative only. Please refer to fabric swatch for accurate colour.

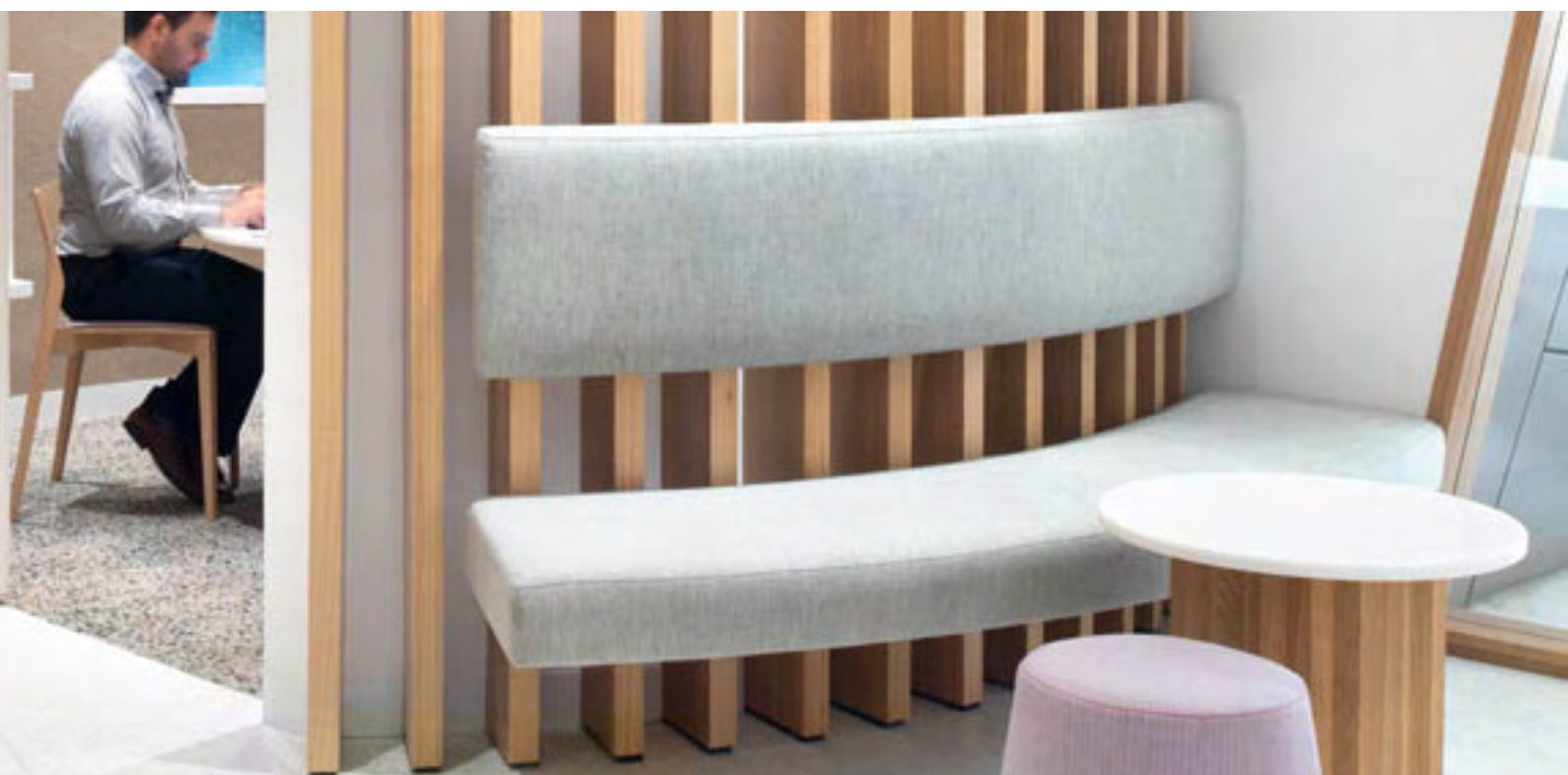





SUSTAINABLE PEBBLES

SUSTAINABLE PEBBLES

SPECIFICATION

ORIGIN: Designed & made in Australia

COMPOSITION: 90% Australian Eco Wool, 10% Nylon

WEIGHT: 428g/m² approx.

MEASUREMENTS: Width 137cm. Roll Length: 30m Approx.

COLOURWAYS: 10 colours. Colour variations may occur from batch to batch. Custom colours available on request, subject to minimum order quantities.

PATTERN REPEAT: H16cm x W22cm.

END USE: Seating, Screens, Acoustic Panels & Curtains

MARTINDALE ABRASION: 61,000.

AS2001.2.25.2 Class 5 Commercial Heavy Duty Upholstery Fabric

FIRE TEST CERTIFICATES: AS/NZS 1530.3; AS/NZS 3837 -1998 (GROUP 2);
IMO: A.652 (16) 8.2 & 8.3

ENVIRONMENTAL CERTIFICATION: GECA TYPE 1 ECOLABEL Textiles & Leather
(TLv3.0i-2014)

CARBON NEUTRAL PRODUCT: Certified through Climate Active

12 YEAR WARRANTY

CARE INSTRUCTIONS: Aftercare Label 1 - With regular care and cleaning wool upholstery fabrics will maintain their appearance for many years. Vacuum regularly, protect from exposure to direct sunlight. Gently wipe clean with a damp cloth or consult with a professional dry cleaner.

RECYCLABLE: At its end of life, this fabric can be repurposed or recycled through the Melbourne based company Upparel.



Sustainable Pebbles

Upholstery for Seating and Panels

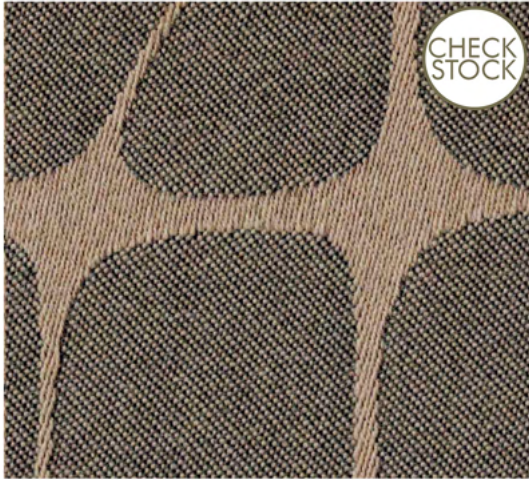

Cobble SPB12



Cool SPB12



Mud SPB23R



Smooth SPB23

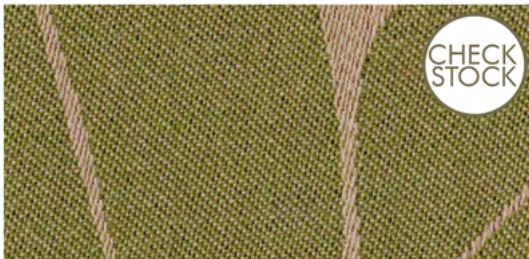

Boulder SPB31



Mossy SPB31



Rubble SPB33



Sharp SPB33

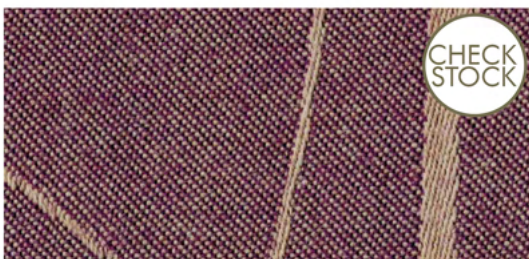

Gravel SPB22



Rare SPB22

Colours are indicative only. Please refer to fabric swatch for accurate colour.







SUSTAINABLE PLAAD

SUSTAINABLE PLAAD

SPECIFICATION

ORIGIN: Designed & made in Australia

COMPOSITION: 100% Australian Eco Wool

WEIGHT: 599g/m² approx.

MEASUREMENTS: Width 137cm. Roll Length: 30m Approx.

COLOURWAYS: 4 colours. Colour variations may occur from batch to batch. Custom colours available on request, subject to minimum order quantities.

PATTERN REPEAT: H7cm x W7cm.

END USE: Seating, Screens, Acoustic Panels & Curtains

MARTINDALE ABRASION: 81,750.

AS2001.2.25.2 Class 5 Commercial Heavy Duty Upholstery Fabric

FIRE TEST CERTIFICATES: AS/NZS 1530.3; AS/NZS 3837 -1998 (GROUP 2);
IMO: A.652 (16) 8.2 & 8.3

ENVIRONMENTAL CERTIFICATION: GECA TYPE 1 ECOLABEL Textiles & Leather
(TLv3.0i-2014)

CARBON NEUTRAL PRODUCT: Certified through Climate Active

12 YEAR WARRANTY

CARE INSTRUCTIONS: Aftercare Label 1 - With regular care and cleaning wool upholstery fabrics will maintain their appearance for many years. Vacuum regularly, protect from exposure to direct sunlight. Gently wipe clean with a damp cloth or consult with a professional dry cleaner.

RECYCLABLE: At its end of life, this fabric can be repurposed or recycled through the Melbourne based company Upparel.



Sustainable Plaad

Upholstery for Seating & Acoustic Panels

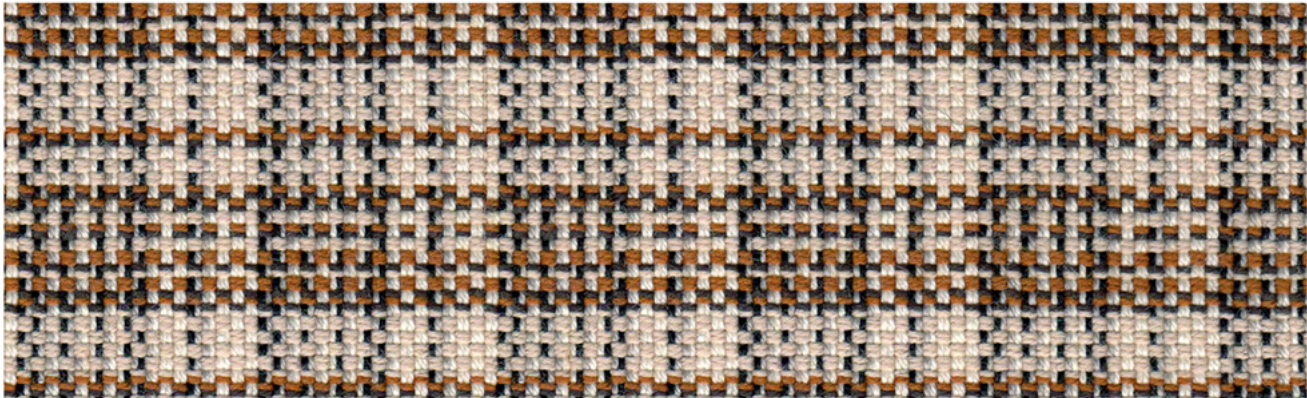

Buggie SPD102

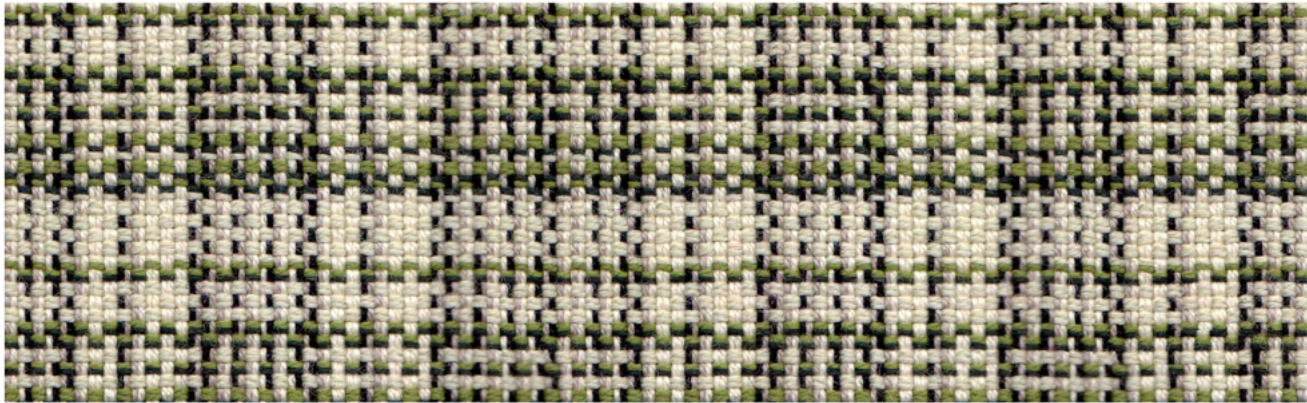

Fairway SPD101

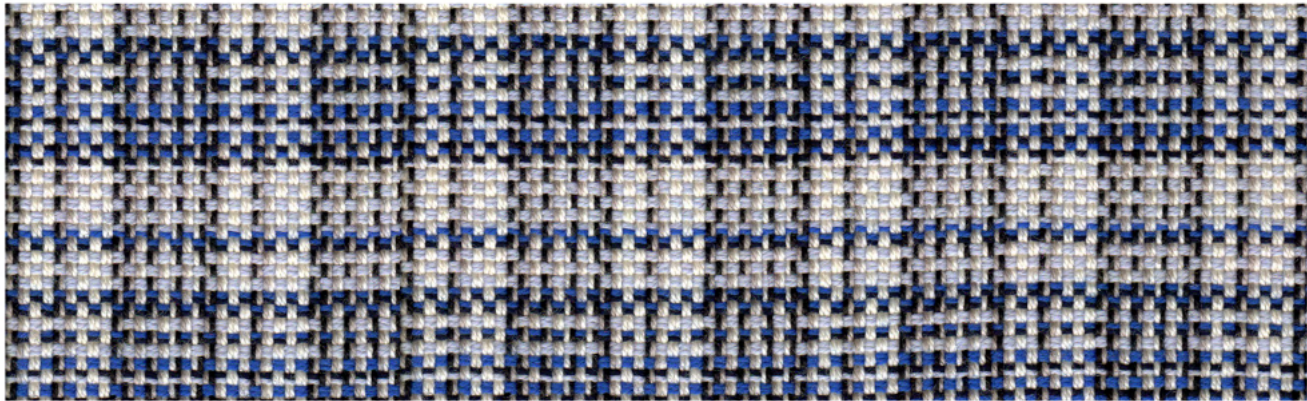

Caddie SPD104

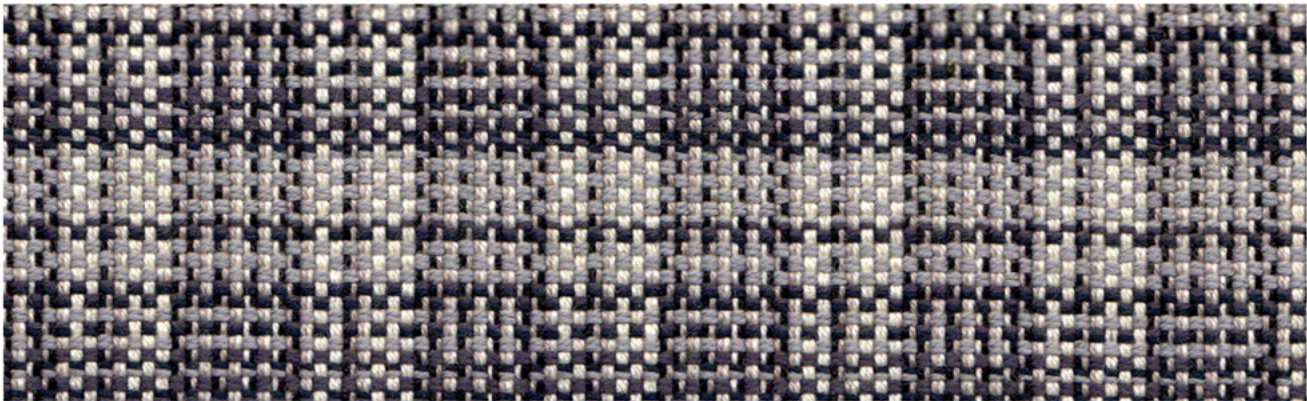

Nine Iron SPD103





SUSTAINABLE PERSUADE

SUSTAINABLE PERSUADE

SPECIFICATION

ORIGIN: Designed & made in Australia

COMPOSITION: 100% Australian Eco Wool

WEIGHT: 504g/m² approx.

MEASUREMENTS: Width 137cm. Roll Length: 30m Approx.

COLOURWAYS: 16 colours. No pattern repeat. Colour variations may occur from batch to batch. Custom colours available on request, subject to minimum order quantities.

END USE: Seating, Screens, Acoustic Panels & Curtains

MARTINDALE ABRASION: 83,800.

AS2001.2.25.2 Class 5 Commercial Heavy Duty Upholstery Fabric

FIRE TEST CERTIFICATES: AS/NZS 1530.3; AS/NZS 3837 -1998 (GROUP 2);
IMO: A.652 (16) 8.2 & 8.3

ENVIRONMENTAL CERTIFICATION: GECA TYPE 1 ECOLABEL Textiles & Leather
(TLv3.0i-2014)

CARBON NEUTRAL PRODUCT: Certified through Climate Active

12 YEAR WARRANTY

CARE INSTRUCTIONS: Aftercare Label 1 - With regular care and cleaning wool upholstery fabrics will maintain their appearance for many years. Vacuum regularly, protect from exposure to direct sunlight. Gently wipe clean with a damp cloth or consult with a professional dry cleaner.

RECYCLABLE: At its end of life, this fabric can be repurposed or recycled through the Melbourne based company Upparel.



Sustainable Persuade

Woven Upholstery for Fabric Seating and Acoustic Panels

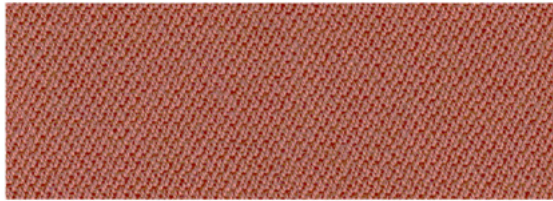

Impress SPS31

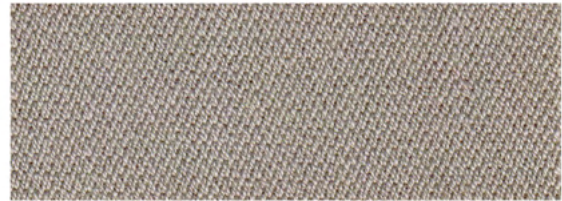

Convince SPS11



Besech SPS26



Intrigue SPS32

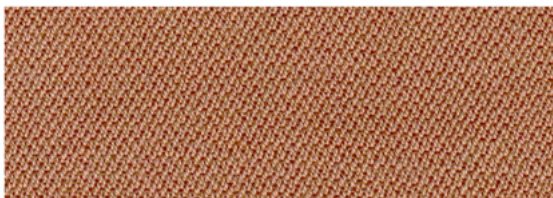

Encourage SPS29

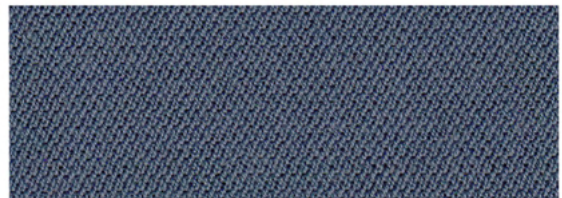

Entice SPS30



Influence SPS15



Power SPS25

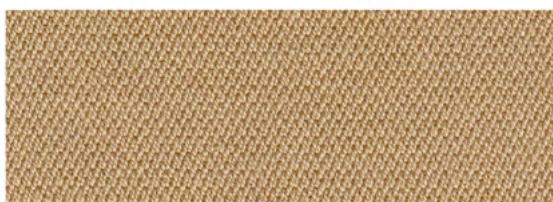

Captivate SPS12



Enchant SPS28

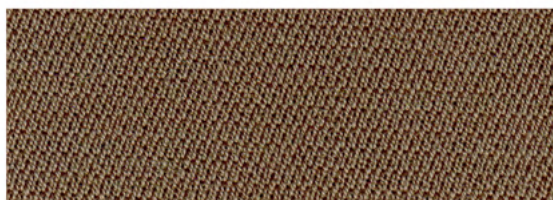

Coax SPS13

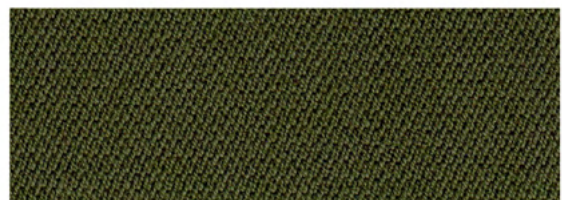

Seduce SPS22

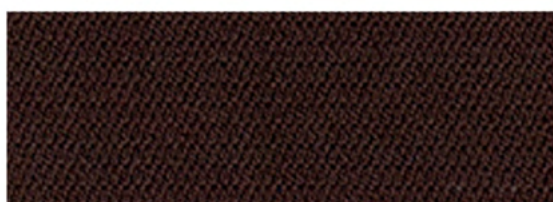

Entreat SPS14



Threaten SPS23

Colours are indicative only. Please refer to fabric swatch for accurate colour.





SUSTAINABLE RENEGADE

SUSTAINABLE RENEGADE

SPECIFICATION

ORIGIN: Designed & made in Australia

COMPOSITION: 100% Eco-Polyester

WEIGHT: 304g/m² approx.

MEASUREMENTS: Width 137cm. Roll Length: 30m Approx.

COLOURWAYS: 32 colours. No pattern repeat. Colour variations may occur from batch to batch. Custom colours available on request, subject to minimum order quantities.

END USE: Seating, Screens, Acoustic Panels & Curtains

MARTINDALE ABRASION: 55,500.

AS2001.2.25.2 Class 5 Commercial Heavy Duty Upholstery Fabric

FIRE TEST CERTIFICATES: AS/NZS 1530.3; AS/NZS 3837 -1998 (GROUP 2);
IMO: A.652 (16) 8.2 & 8.3

ENVIRONMENTAL CERTIFICATION: GECA TYPE 1 ECOLABEL Textiles & Leather
(TLv3.0i-2014)

CARBON NEUTRAL PRODUCT: Certified through Climate Active

12 YEAR WARRANTY

CARE INSTRUCTIONS: Aftercare Label 1 - With regular care and cleaning wool upholstery fabrics will maintain their appearance for many years. Vacuum regularly, protect from exposure to direct sunlight. Gently wipe clean with a damp cloth or consult with a professional dry cleaner.

RECYCLABLE: At its end of life, this fabric can be repurposed or recycled through the Melbourne based company Upparel.



Sustainable Renegade Upholstery for Seating and Panels

Originals

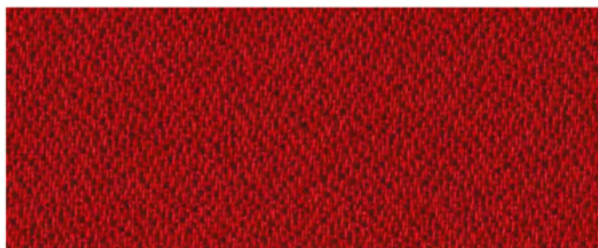

Arbiter SRG027

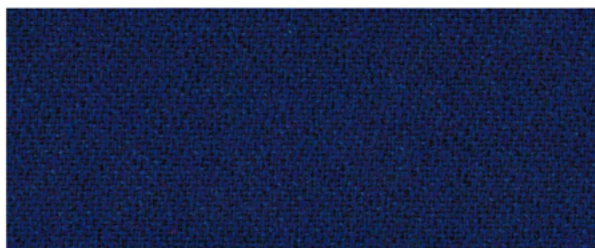

Extremist SRG034



Loyalist SRG023

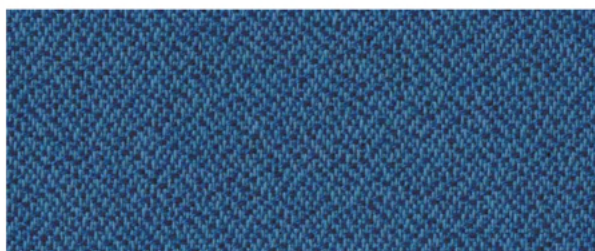

Champion SRG037

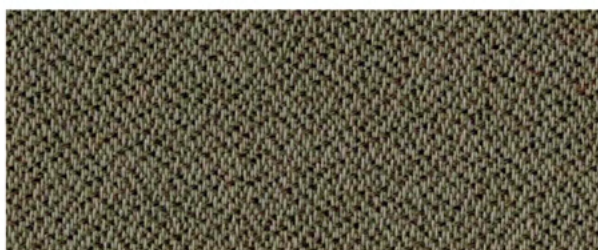

Informer SRG016

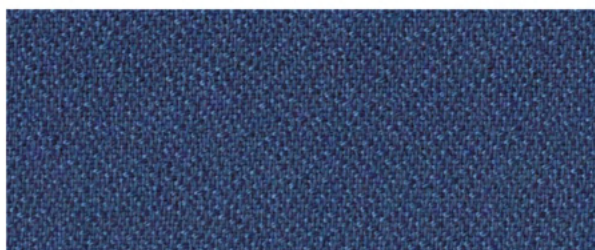

Fugitive SRG033



Traitor SRG013

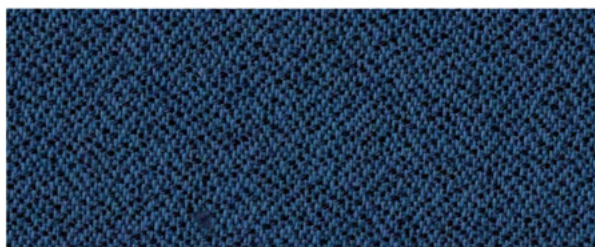

Pacifist SRG038



Deceiver SRG017



Spy SRG035



Outlaw SRG014

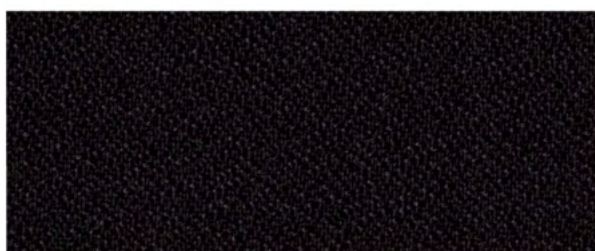

Deserter SRG015

Colours are indicative only. Please refer to fabric swatch for accurate colour.

Sustainable Renegade

Upholstery for Seating and Panels

Harvest

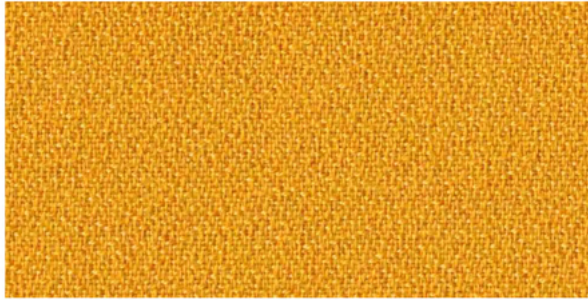

Sheriff SRG44



Insurgent SRG31

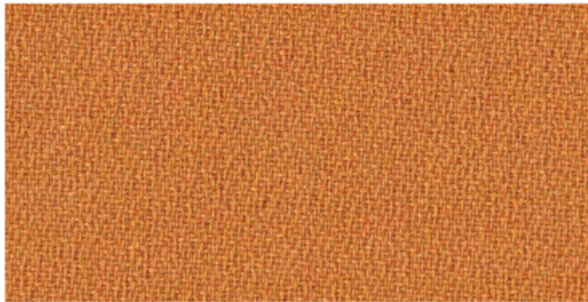

Radical SRG21

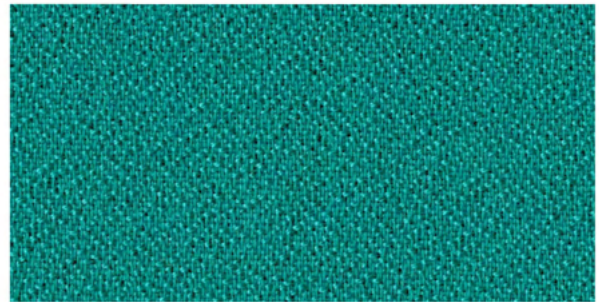

Ranger SRG41



Turncoat SRG22

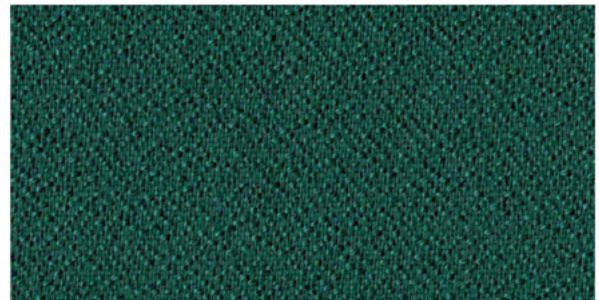

Rebel SRG32

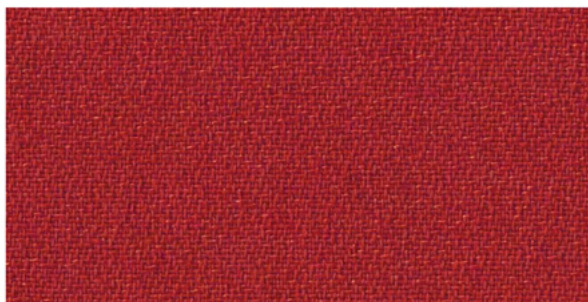

Defector SRG24



Bandit SRG42



Dissinter SRG25

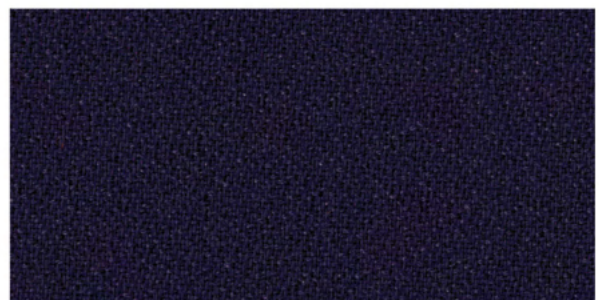

Deputy SRG43

Colours are indicative only. Please refer to fabric swatch for accurate colour.

Sustainable Renegade Brights

Upholstery for Seating and Panels



Amnesty SRB02

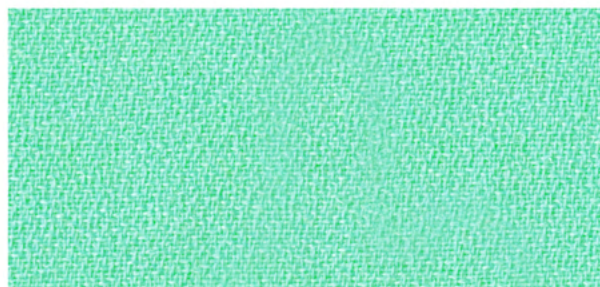

Truce SRB08

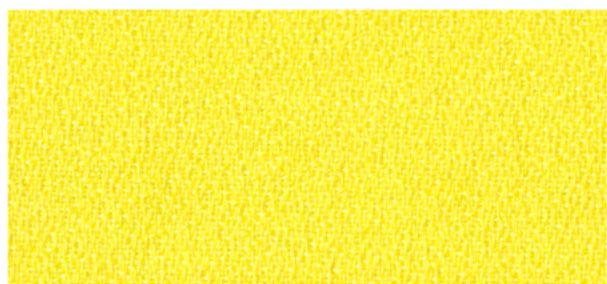

Civil SRB03

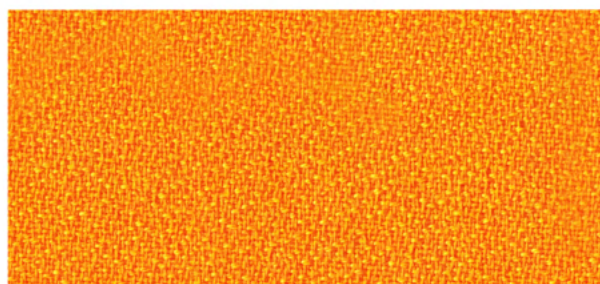

Alliance SRB01



Treaty SRB07



Conquer SRB04

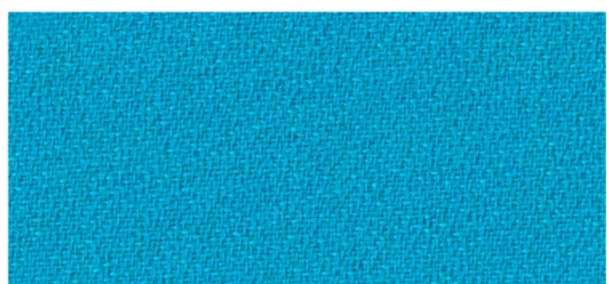

Reconcile SRB06

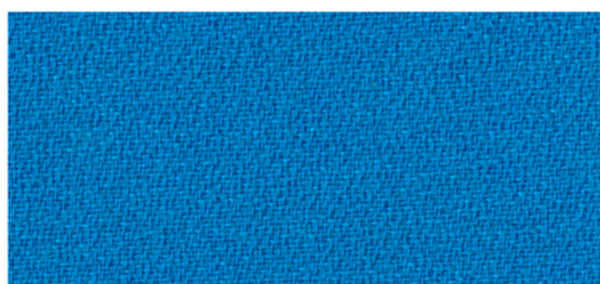

Victory SRB10

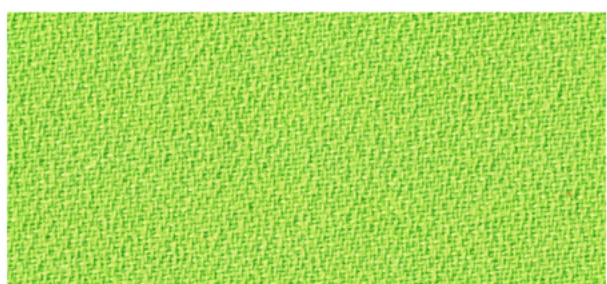

Unity SRB09

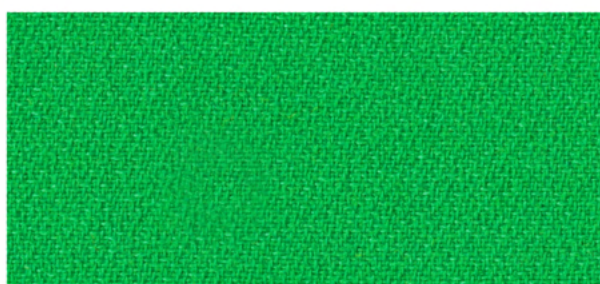

Justice SRB05

Colours are indicative only. Please refer to fabric swatch for accurate colour.







SUSTAINABLE RENEGADE
PRINTED

SUSTAINABLE RENEGADE

PRINTED SPECIFICATION

PATTERN: Extra Large Pebbles Pattern

PATTERN REPEAT: W72 x H42cm approx.

ORIGIN: Designed & made in Australia

COMPOSITION: 100% Eco-Polyester

WEIGHT: 304g/m² approx.

MEASUREMENTS: Width 137cm. Roll Length: 30m Approx.

COLOURWAYS: 8 colours. Colour variations may occur from batch to batch. Custom colours available on request, subject to minimum order quantities.

END USE: Seating, Screens, Acoustic Panels & Curtains

MARTINDALE ABRASION: 55,500.

AS2001.2.25.2 Class 5 Commercial Heavy Duty Upholstery Fabric

FIRE TEST CERTIFICATES: AS/NZS 1530.3; AS/NZS 3837 -1998 (GROUP 2);

IMO: A.652 (16) 8.2 & 8.3

ENVIRONMENTAL CERTIFICATION: GECA TYPE 1 ECOLABEL Textiles & Leather (TLv3.0i-2014) *Base Cloth Only

CARBON NEUTRAL PRODUCT: Certified through Climate Active

3 YEAR WARRANTY

CARE INSTRUCTIONS: Aftercare Label 1 - With regular care and cleaning wool upholstery fabrics will maintain their appearance for many years. Vacuum regularly, protect from exposure to direct sunlight. Gently wipe clean with a damp cloth or consult with a professional dry cleaner.

RECYCLABLE: At its end of life, this fabric can be repurposed or recycled through the Melbourne based company Upparel.



Sustainable Renegade

Woven Upholstery for Fabric Seating and Acoustic Panels

PRINTED



Old Gold + Beige

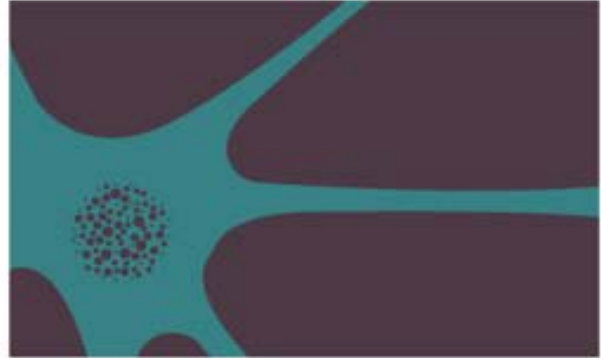

Plum + Dusty Blue



Rust + Pink



Navy + Mint



Red + Lilac



Teal + Gold



Raspberry + Lilac



Khaki + Aqua

Colours are indicative only. Please refer to fabric swatch for accurate colour.

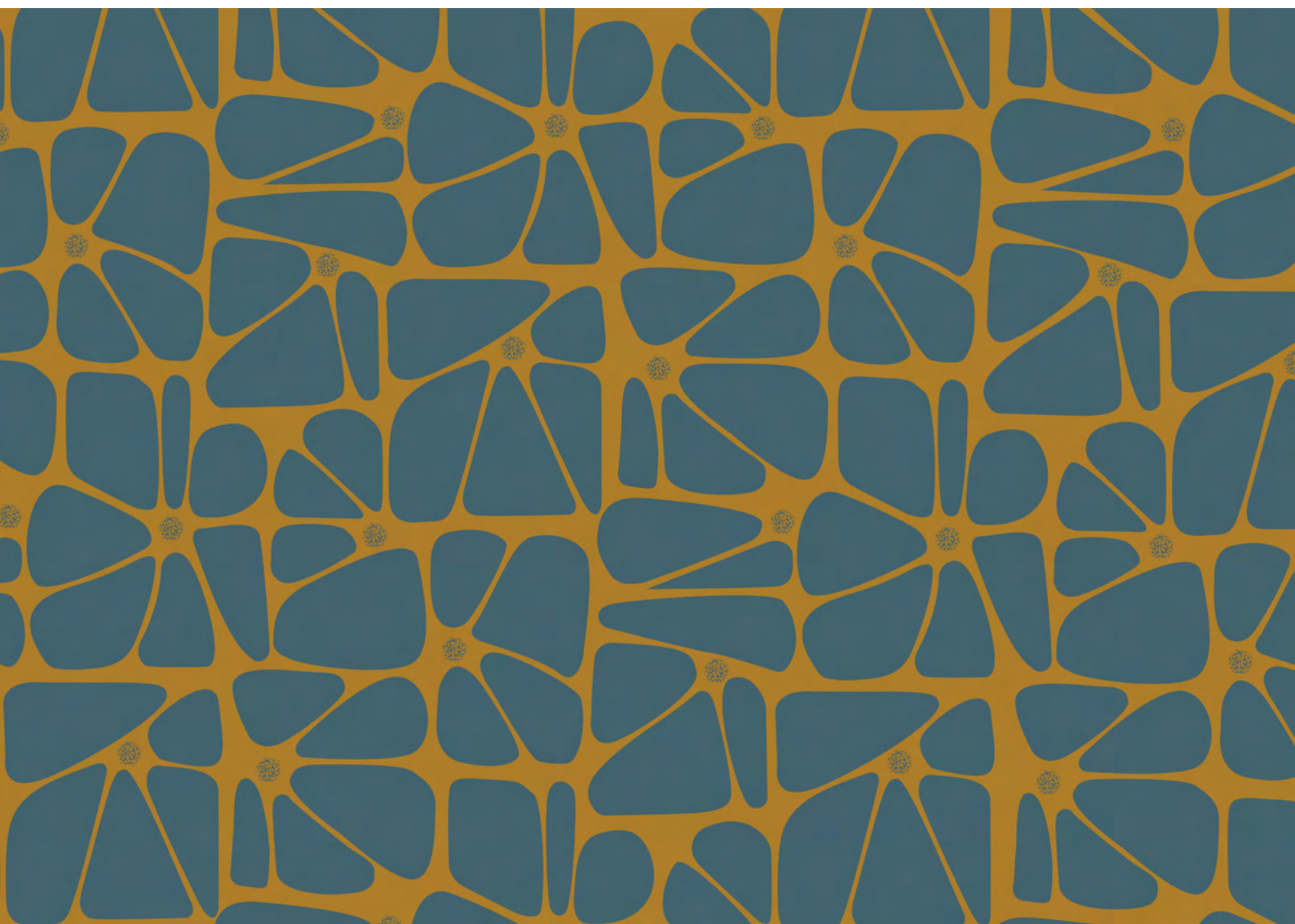

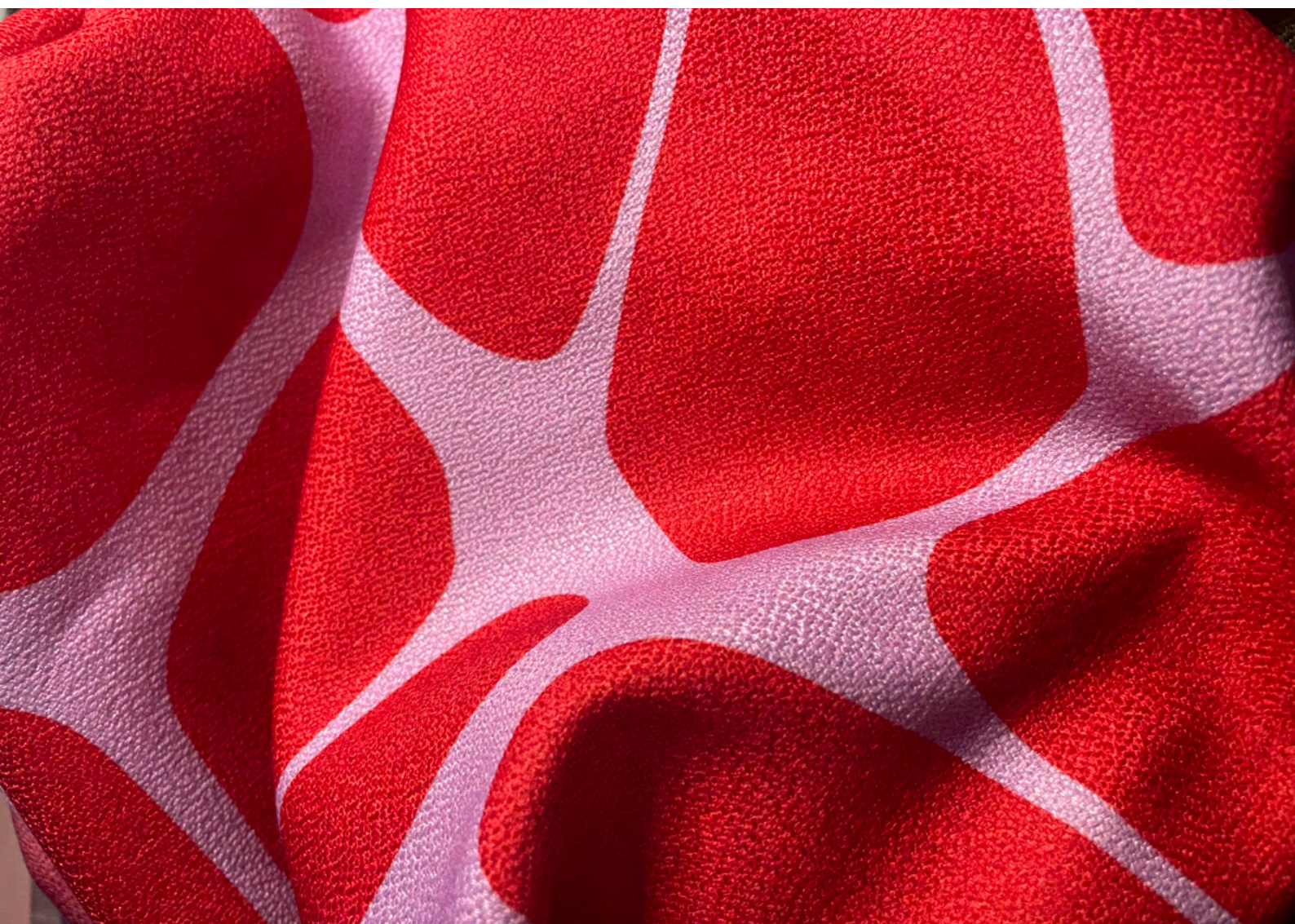

SUSTAINABLE REUNION

SUSTAINABLE REUNION

SPECIFICATION

ORIGIN: Designed & made in Australia

COMPOSITION: 95% Australian Eco Wool, 5% Nylon

WEIGHT: 472g/m² approx.

MEASUREMENTS: Width 150cm. Roll Length: 30m Approx.

COLOURWAYS: 10 colours. No pattern repeat. Colour variations may occur from batch to batch. Custom colours available on request, subject to minimum order quantities.

END USE: Seating, Screens, Acoustic Panels & Curtains

MARTINDALE ABRASION: 66,800.

AS2001.2.25.2 Class 5 Commercial Heavy Duty Upholstery Fabric

FIRE TEST CERTIFICATES: AS/NZS 1530.3; AS/NZS 3837 -1998 (GROUP 2);
IMO: A.652 (16) 8.2 & 8.3

ENVIRONMENTAL CERTIFICATION: GECA TYPE 1 ECOLABEL Textiles & Leather
(TLv3.0i-2014)

CARBON NEUTRAL PRODUCT: Certified through Climate Active

12 YEAR WARRANTY

CARE INSTRUCTIONS: Aftercare Label 1 - With regular care and cleaning wool upholstery fabrics will maintain their appearance for many years. Vacuum regularly, protect from exposure to direct sunlight. Gently wipe clean with a damp cloth or consult with a professional dry cleaner.

RECYCLABLE: At its end of life, this fabric can be repurposed or recycled through the Melbourne based company Upparel.



Sustainable Reunion



Emma SRE211

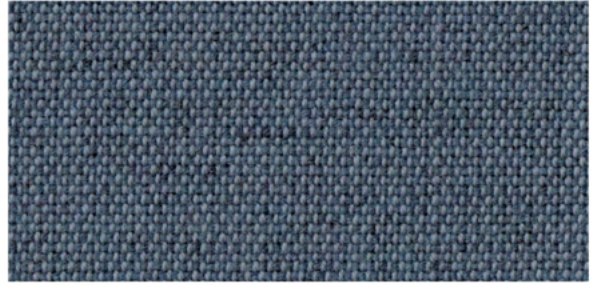

Jane SRE21



Anna SRE12



Tim SRE26

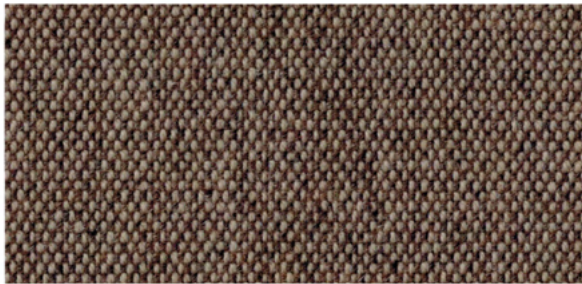

Nick SRE13

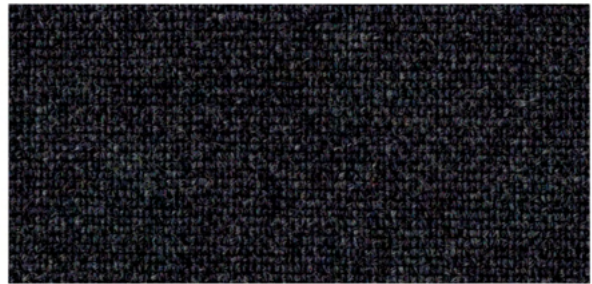

Steve SRE28



Blair SRE14



Gary SRE27



Simon SRE16



Jack SRE17

Colours are indicative only. Please refer to fabric swatch for accurate colour.



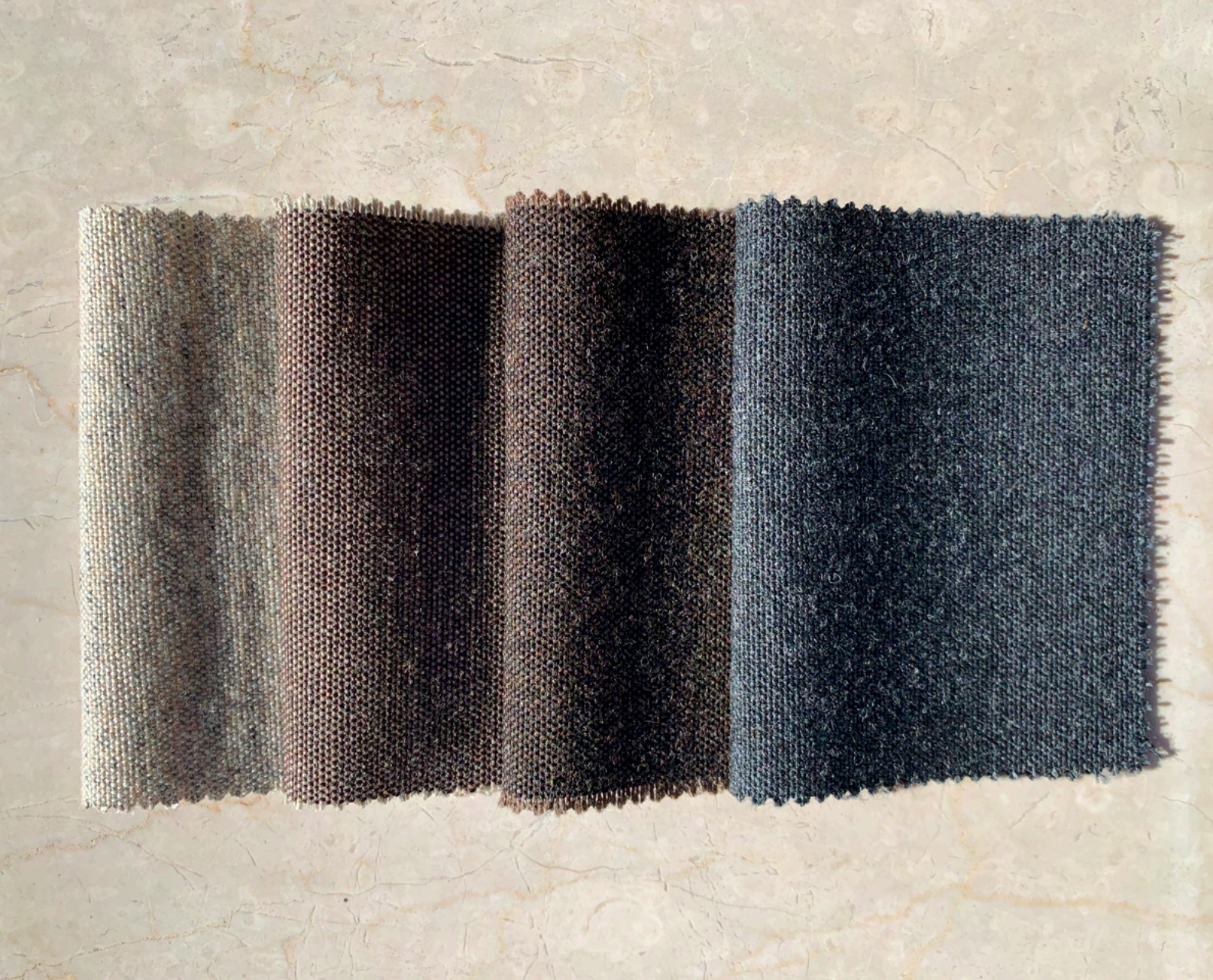



SUSTAINABLE SANCTUARY

SUSTAINABLE SANCTUARY

SPECIFICATION

ORIGIN: Designed & made in Australia

COMPOSITION: 90% Australian Eco Wool, 10% Nylon

WEIGHT: 503g/m² approx.

MEASUREMENTS: Width 137cm. Roll Length: 30m Approx.

COLOURWAYS: 24 colours. No pattern repeat. Colour variations may occur from batch to batch. Custom colours available on request, subject to minimum order quantities.

END USE: Seating, Screens, Acoustic Panels & Curtains

MARTINDALE ABRASION: 98,500.

AS2001.2.25.2 Class 5 Commercial Heavy Duty Upholstery Fabric

FIRE TEST CERTIFICATES: AS/NZS 1530.3; AS/NZS 3837 -1998 (GROUP 2);
IMO: A.652 (16) 8.2 & 8.3

ENVIRONMENTAL CERTIFICATION: GECA TYPE 1 ECOLABEL Textiles & Leather
(TLv3.0i-2014)

CARBON NEUTRAL PRODUCT: Certified through Climate Active

12 YEAR WARRANTY

CARE INSTRUCTIONS: Aftercare Label 1 - With regular care and cleaning wool upholstery fabrics will maintain their appearance for many years. Vacuum regularly, protect from exposure to direct sunlight. Gently wipe clean with a damp cloth or consult with a professional dry cleaner.

RECYCLABLE: At its end of life, this fabric can be repurposed or recycled through the Melbourne based company Upparel.



Sustainable Sanctuary

Upholstery for Seating and Panels

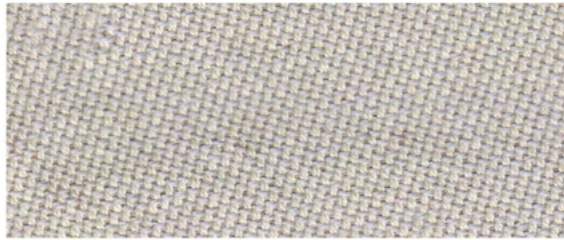

Vanilla SSN218

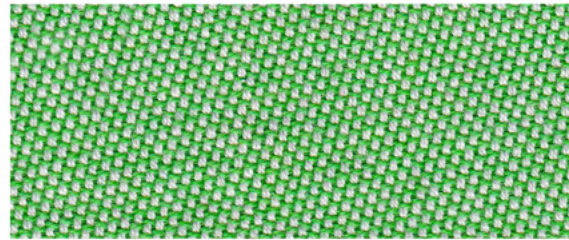

Choc Mint SSN223

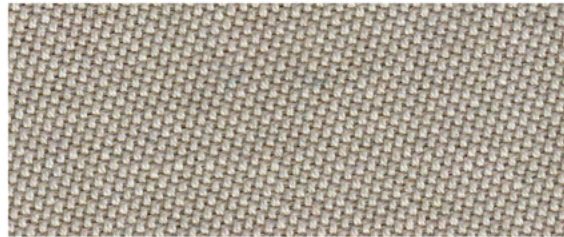

Coconut SSN212

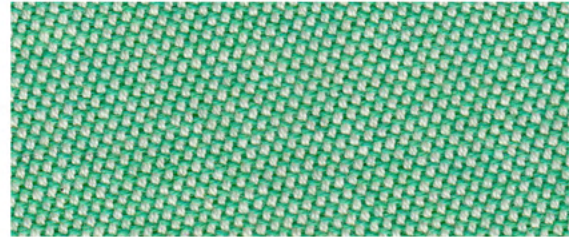

Matcha SSN217

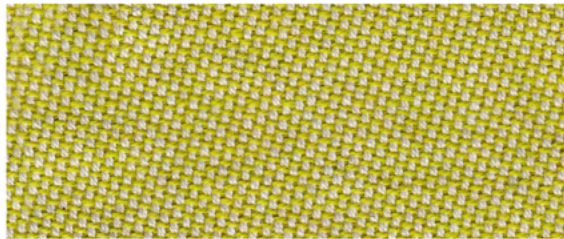

Lime Spider SSN215

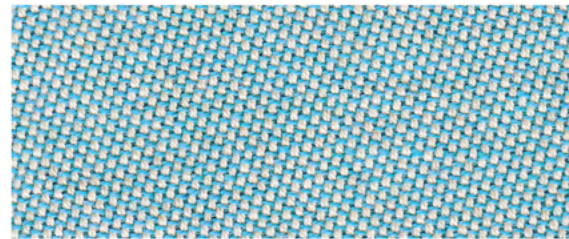

Bubble Gum SSN211

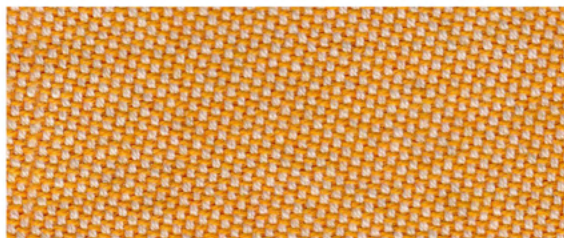

Mango SSN216

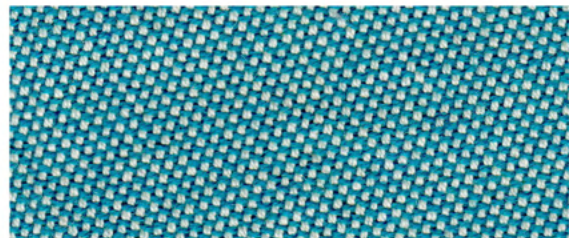

Sour Grape SSN224

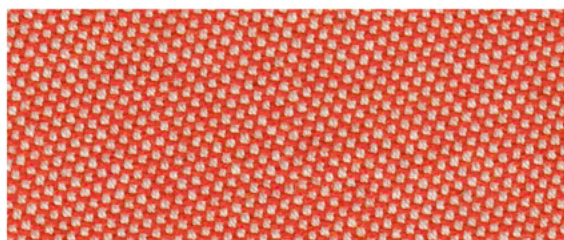

Guava SSN214

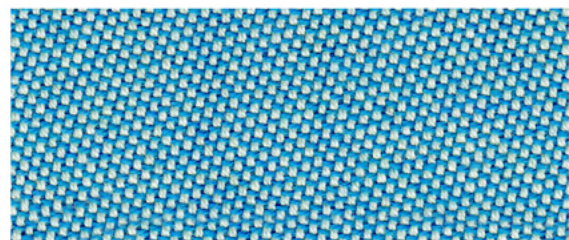

Boysenberry SSN202

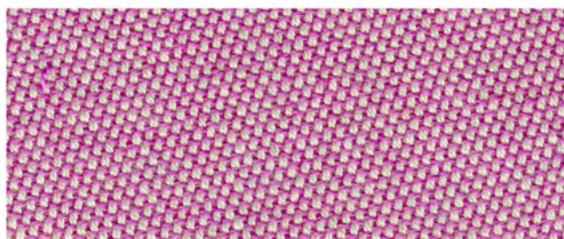

Fairy Floss SSN213

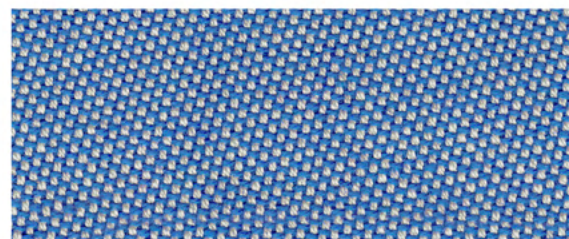

Blue Heaven SSN203

Colours are indicative only. Please refer to fabric swatch for accurate colour.

Sustainable Sanctuary

Upholstery for Seating and Panels

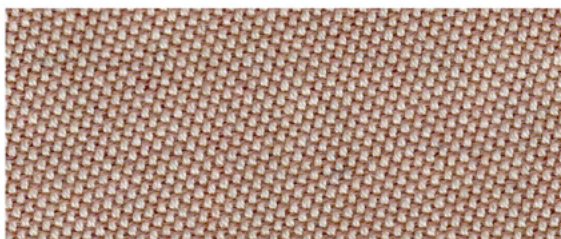

Creme Brulee SSN210

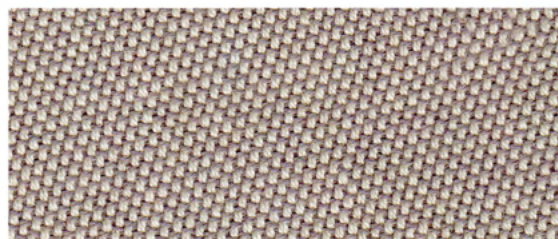

Nougat SSN206

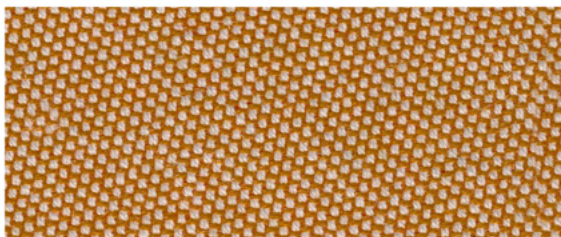

Candied Ginger SSN219



Cookies and Cream SSN205

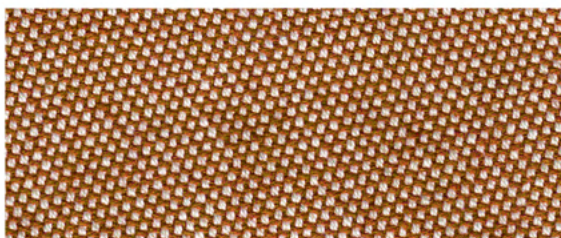

Maple Syrup SSN209

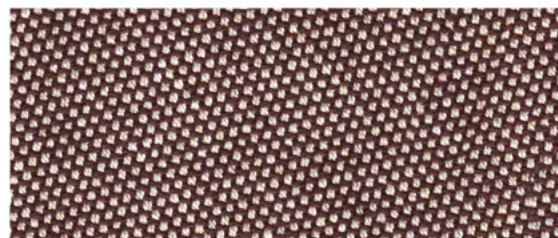

Espresso SSN207

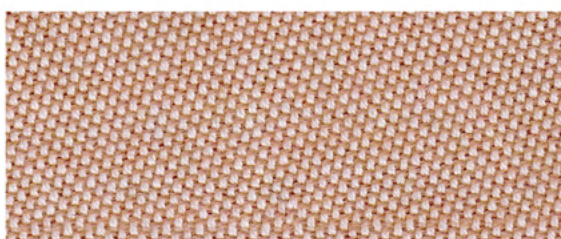

Peach Melba SSN225



Toffee Apple SSN220

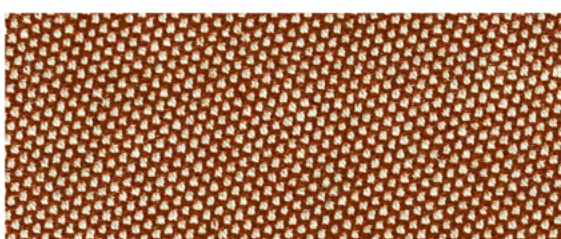

Lamington SSN226

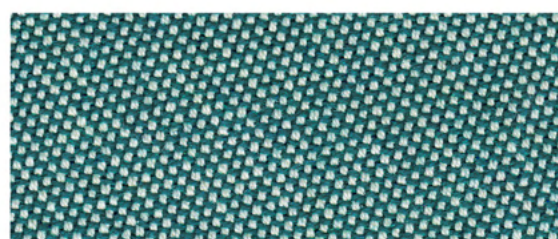

Chai SSN221

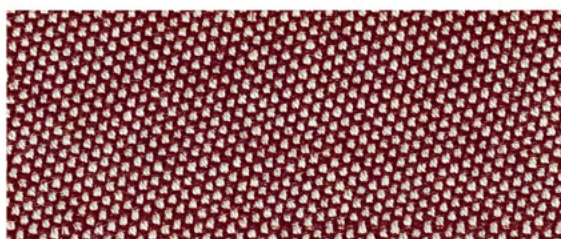

Red Velvet SSN208



Rum and Raisin SSN204





SUSTAINABLE SUPERTHOR

SUSTAINABLE SUPERTHOR

SPECIFICATION

ORIGIN: Designed & made in Australia

COMPOSITION: 100% Australian Eco Wool

WEIGHT: 573g/m² approx.

MEASUREMENTS: Width 137cm. Roll Length: 30m Approx.

COLOURWAYS: 20 colours, No pattern repeat. Colour variations may occur from batch to batch. Custom colours available on request, subject to minimum order quantities.

END USE: Seating, Screens, Acoustic Panels & Curtains

MARTINDALE ABRASION: 60,500.

AS2001.2.25.2 Class 5 Commercial Heavy Duty Upholstery Fabric

FIRE TEST CERTIFICATES: AS/NZS 1530.3; AS/NZS 3837 -1998 (GROUP 2);
IMO: A.652 (16) 8.2 & 8.3

ENVIRONMENTAL CERTIFICATION: GECA TYPE 1 ECOLABEL Textiles & Leather
(TLv3.0i-2014)

CARBON NEUTRAL PRODUCT: Certified through Climate Active

12 YEAR WARRANTY

CARE INSTRUCTIONS: Aftercare Label 1- With regular care and cleaning wool upholstery fabrics will maintain their appearance for many years. Vacuum regularly, protect from exposure to direct sunlight. Gently wipe clean with a damp cloth or consult with a professional dry cleaner.

RECYCLABLE: At its end of life, this fabric can be repurposed or recycled through the Melbourne based company Upparel.



Sustainable Superthor

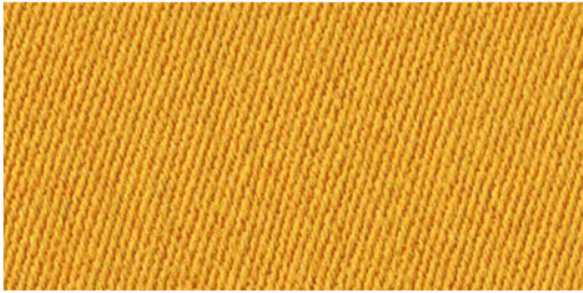

Hestia SST21

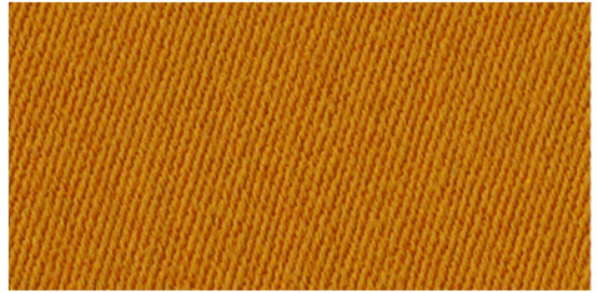

Artemis SST09

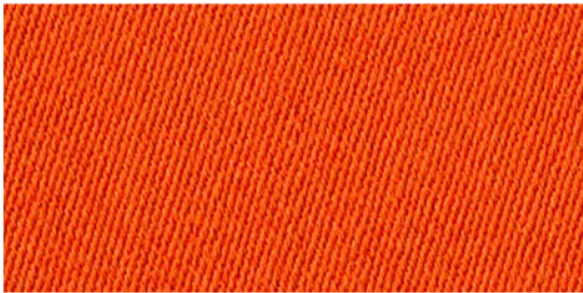

Hades SST22

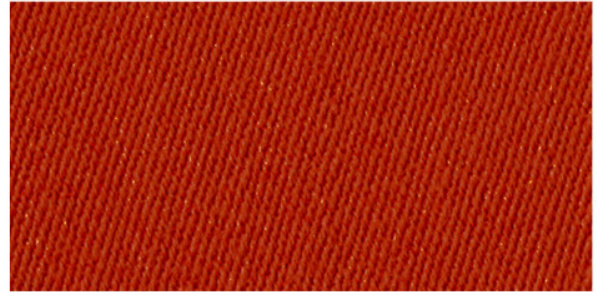

Hylas SST11

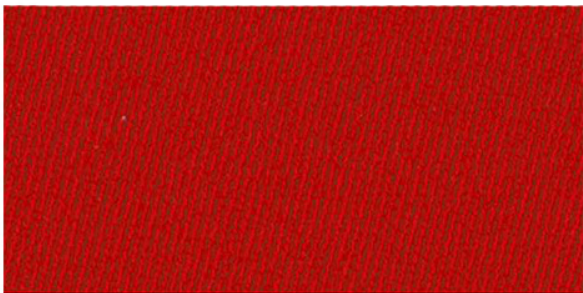

Zeus SST23

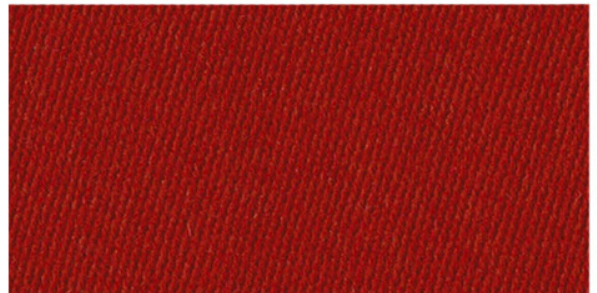

Orpheus SST06



Hera SST24

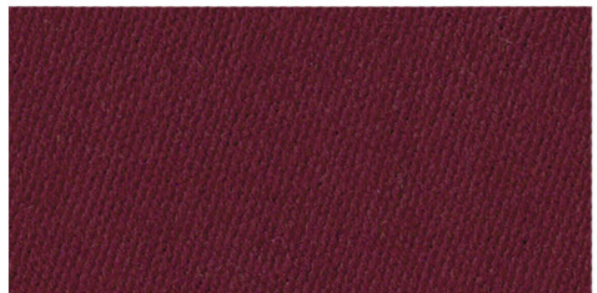

Aphrodite SST05



Medea SST01

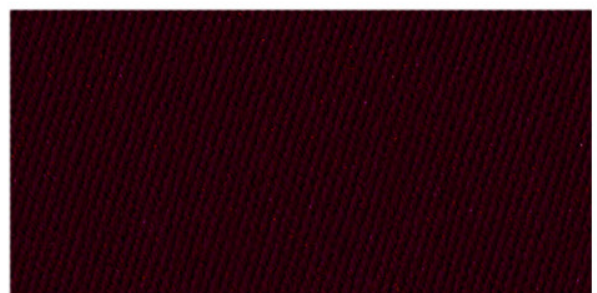

Spartacus SST08

Sustainable Superthor



Zelos SST231



Helios SST31



Ariadne SST14



Xena SST15

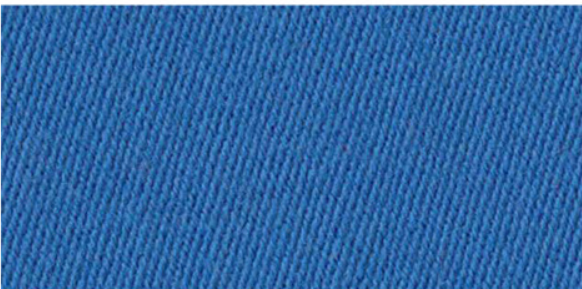

Oceanus SST25

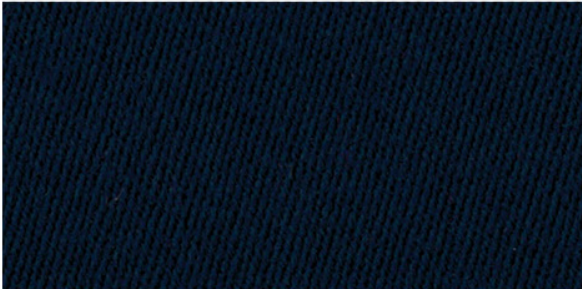

Hydra SST12

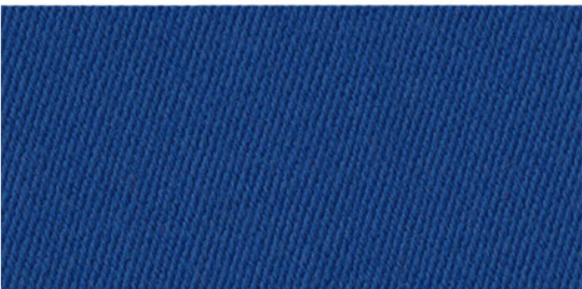

Delphic SST03



Poseidon SST26

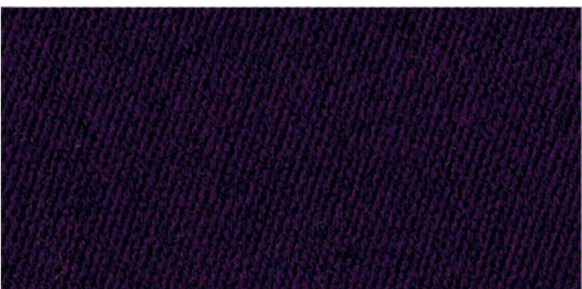

Atlas SST16

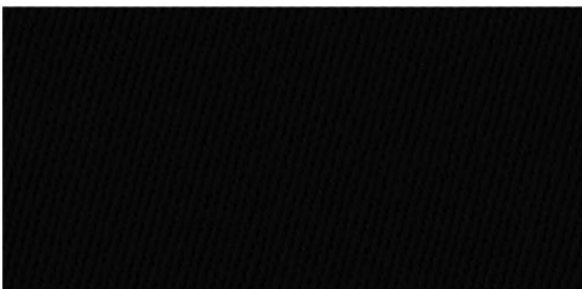

Apollo SST02

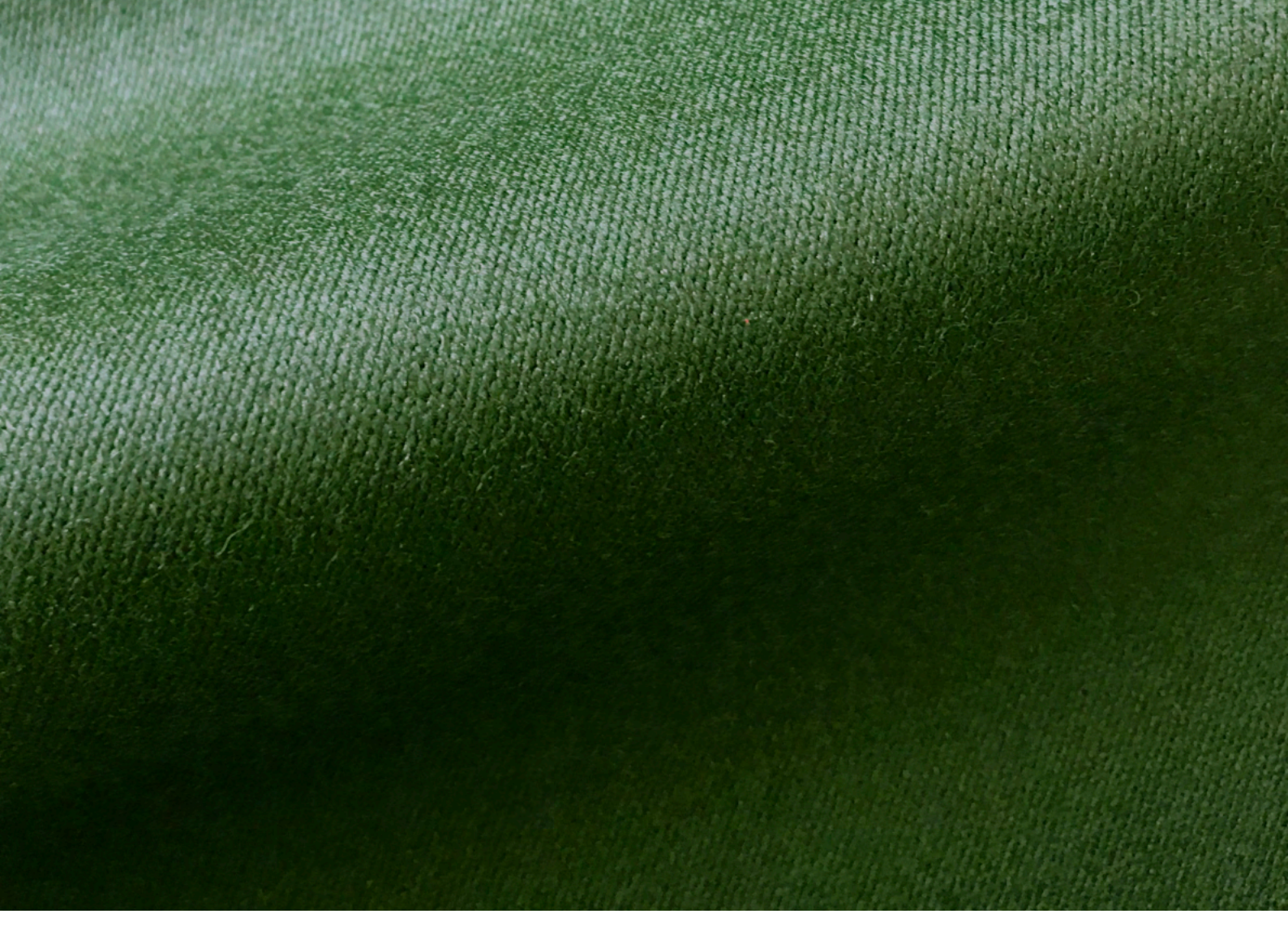





SUSTAINABLE TEKNEKO

SUSTAINABLE TEKNEKO

SPECIFICATION

ORIGIN: Designed & made in Australia

COMPOSITION: 60% Australian Eco Wool, 40% Eco-Polyester

WEIGHT: 350g/m² approx.

MEASUREMENTS: Width 137cm. Roll Length: 30m Approx.

COLOURWAYS: 6 colours, reversible. Colour variations may occur from batch to batch. Custom colours available on request, subject to minimum order quantities.

PATTERN REPEAT: H17.5cm x W18cm approx.

END USE: Seating, Screens, Acoustic Panels & Curtains

MARTINDALE ABRASION: 50,750.

AS2001.2.25.2 Class 5 Commercial Heavy Duty Upholstery Fabric

FIRE TEST CERTIFICATES: AS/NZS 1530.3; AS/NZS 3837 -1998 (GROUP 2);

IMO: A.652 (16) 8.2 & 8.3

ENVIRONMENTAL CERTIFICATION: GECA TYPE 1 ECOLABEL Textiles & Leather (TLv3.0i-2014)

CARBON NEUTRAL PRODUCT: Certified through Climate Active

12 YEAR WARRANTY

CARE INSTRUCTIONS: Aftercare Label 1 - With regular care and cleaning wool upholstery fabrics will maintain their appearance for many years. Vacuum regularly, protect from exposure to direct sunlight. Gently wipe clean with a damp cloth or consult with a professional dry cleaner.

RECYCLABLE: At its end of life, this fabric can be repurposed or recycled through the Melbourne based company Upparel.



Sustainable Tekneko

Upholstery for Seating and Panels



Soba STK29



Udon STK31



Miso STK24



Dashi STK20



Wasabi STK32



Karashi STK21

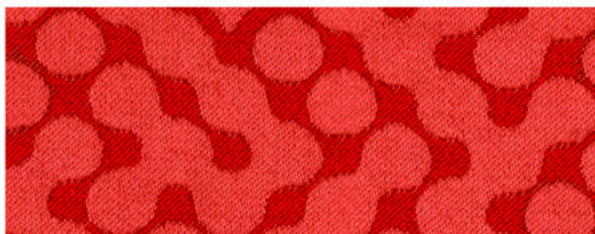

Mirin STK23



Rayu STK27



Panko STK25

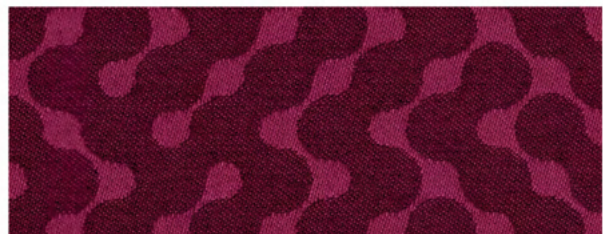

Tempura STK30

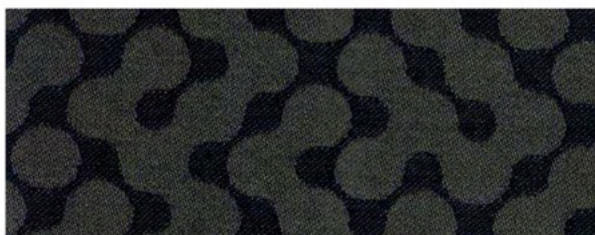

Ponzu STK26

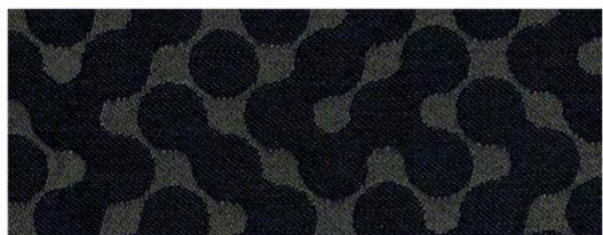

Sake STK28

Colours are indicative only. Please refer to fabric swatch for accurate colour.







SUSTAINABLE TEXTURE

SUSTAINABLE TEXTURE

SPECIFICATION

ORIGIN: Designed & made in Australia

COMPOSITION: 90% Australian Eco Wool, 10% Nylon

WEIGHT: 350g/m² approx.

MEASUREMENTS: Width 137cm. Roll Length: 30m Approx.

COLOURWAYS: 8 colours. Colour variations may occur from batch to batch.

PATTERN REPEAT: H16cm x W22cm approx.

END USE: Seating, Screens, Acoustic Panels & Curtains

MARTINDALE ABRASION: >40,000.

AS2001.2.25.2 Class 5 Commercial Heavy Duty Upholstery Fabric

FIRE TEST CERTIFICATES: AS/NZS 1530.3; AS/NZS 3837 -1998 (GROUP 2);

IMO: A.652 (16) 8.2 & 8.3

ENVIRONMENTAL CERTIFICATION: GECA TYPE 1 ECOLABEL Textiles & Leather (TLv3.0i-2014)

CARBON NEUTRAL PRODUCT: Certified through Climate Active

12 YEAR WARRANTY

CARE INSTRUCTIONS: Aftercare Label 1- With regular care and cleaning wool upholstery fabrics will maintain their appearance for many years. Vacuum regularly, protect from exposure to direct sunlight. Gently wipe clean with a damp cloth or consult with a professional dry cleaner.

RECYCLABLE: At its end of life, this fabric can be repurposed or recycled through the Melbourne based company Upparel.



Sustainable Texture

Woven Upholstery for Fabric Seating and Acoustic Panels



Harmony STX11



Rhythm STX53



Fanfare STX31



Octave STX62



Tempo STX34



Treble STX61



Tune STX12



Tone STX22

Colours are indicative only. Please refer to fabric swatch for accurate colour.



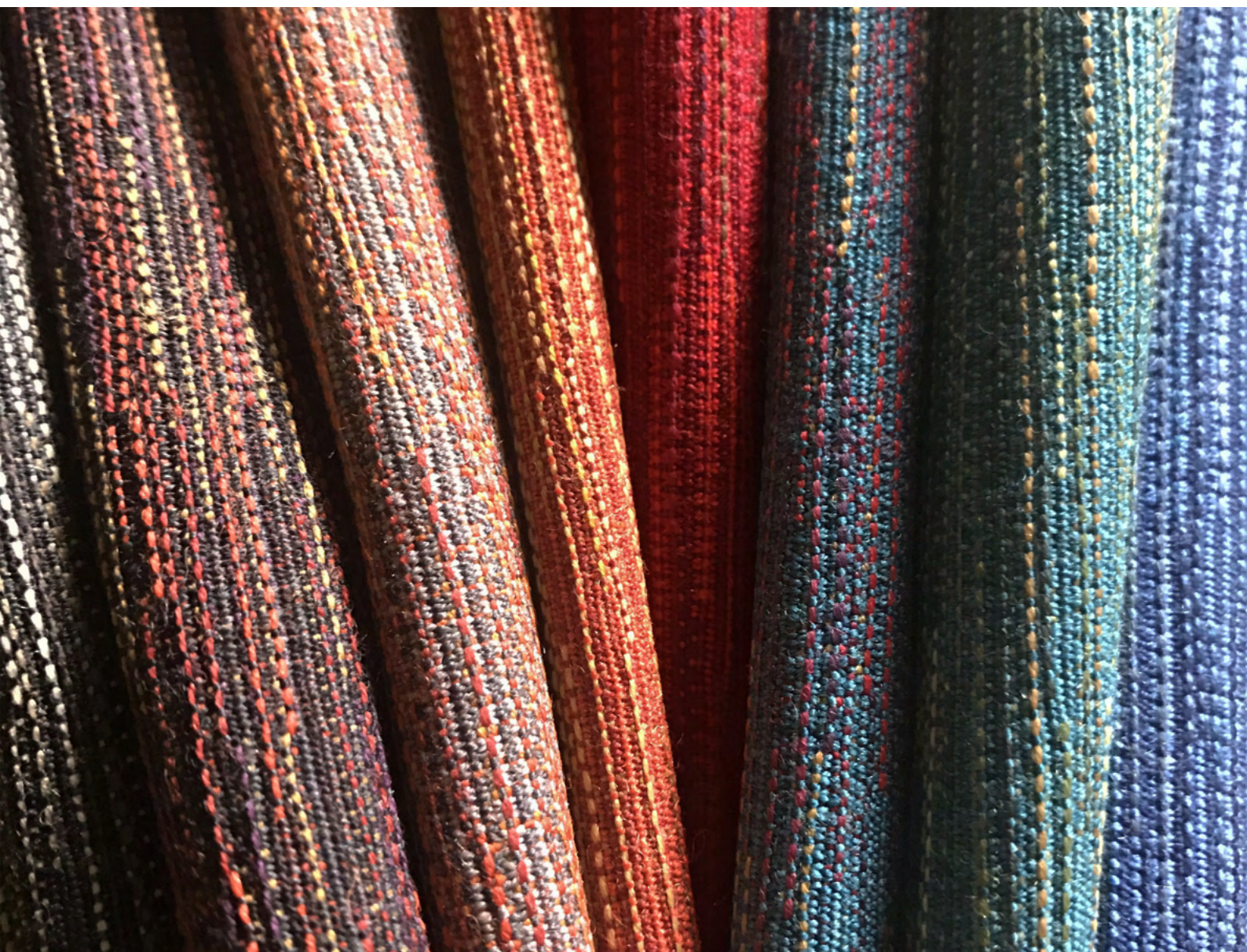

sustainable living FABRICS



Please consider the environment before printing this document.

Sources for all project images used can be found on our website.

CONTACT US

Tel: 03 8544 3500

sales@sustainablelivingfabrics.com.au

7 Enterprise Court Mulgrave, VIC
Australia, 3170



www.sustainablelivingfabrics.com.au